4TH EDITION 8 P. M.

BOSTON AMERICAN

Weather Forecast — Rain To-day

VOL. 6—No. 63. Registered to U. S. Patent Office. BOSTON, SATURDAY, MAY 22, 1909. Copyright, 1909, by the New England Newspaper Publishing Company. ONE CENT.

BASEBALL EXTRA NO. 1

RED SOX NOW OUT FOR FIRST PLACE IN FLAG RACE

Despite cloudy and chill weather, the Red Sox and White Sox met in Chicago this afternoon in the final contest of the series.

The Boston team had a chance to land first place in the American League pennant race and were after it with all steam up.

All the National League games were postponed on account of rain. The Boston-Chicago game here was called off early, and the rain floods extending throughout the East made the other games scheduled impossible.

ALICE WALSH OF BOSTON, WHO WAS STABBED BY SHEA

LABOR LEADER FACES THE DEATH CHAIR

Former President Shea of the Teamsters Admits Stabbing Woman; Victim Dying; Wife of Prisoner Will Go to His Aid.

Under arrest in New York for stabbing Alice Walsh after a quarrel in that city last night, Cornelius F. Shea of Charlestown, ex-president of the Teamsters' International Union, to-day admitted his crime to the police.

Shea also said that he deserted his wife five years ago for Alice Walsh but had since tried in every way to get rid of her to fully restore his home in Charlestown.

Miss Walsh's condition at St. Vincent's Hospital is critical. In the event of her death the charge against Shea will be changed from assault with a dangerous weapon to murder.

In Essex Market Police Court, New York, today, Shea was held without bail to await the outcome of the woman's injuries.

During further questioning by Inspector McCafferty at Police Headquarters in New York, the prisoner said he spent eleven months in the Concord Reformatory as a boy.

Mrs. Shea, at her home, No. 33 Tufts street, Charlestown, to-day charged Miss Walsh with having lured her husband from his home. She alleged that the Walsh woman had been trying for four years to get her husband to marry her.

"I was warned a long time ago," declared Mrs. Shea, "that my husband was under the spell of this woman. While she was living in this city she was often in the company of my husband. She also went with him on business trips to the West.

"I have the greatest sympathy for my husband. He tried to live peaceably, but would not as long as he had anything to do with that woman. Connie was never as bad as he was painted."

Alice Walsh, it was learned to-day, was in Charlestown a week ago Thursday. She stopped at a Boston hotel and visited a woman friend on Main street, Charlestown. This woman friend said to-day that Miss Walsh told her that she had quarrelled with Shea, and that he had threatened to kill her. The Walsh girl said that she was living at No. 832 Amsterdam avenue, New York city. At the time she was in this city Shea was visiting his family in Charlestown.

Mrs. Shea also declared her intention of standing by her husband and aiding him. It is possible that she will go to New York to have a conference with him.

She came to Boston two weeks ago from Indianapolis, in response to a telegram from his wife telling of the fight, but a week before of a daughter. He returned here but a day and left for New York.

His wife to-day said that he sent her money while away from home, and in letters and postal cards to his children expressed his love for them. The Sheas have three children, Marguerite, aged thirteen; Genevieve, ten, and Helen, three weeks old.

Cornelius P. Shea, Wife and 2 of Their Children

SHEA DIRECTED BIG TEAMSTERS' STRIKE IN BOSTON

Cornelius P. Shea was born in Cambridge about thirty-six years ago, and he has a wife and two children. He worked for his father, a well-to-do contractor, and in 1900 he joined Teamsters' Drivers' Union No. 191 of Boston.

A year later he was made business agent of the union, and very soon after he was elected president of the newly organized Teamsters' Council.

In 1903 he was sent as a delegate to the national convention of the International Brotherhood of Teamsters and Helpers at Niagara. He made his mark at this convention by bringing the warring factions together, and was elected president of the body. He was re-elected by acclamation the next year at Cincinnati, and the next year at Philadelphia, when there was strong opposition to him, he won out.

At Chicago the next year "Al" Young and ninety delegates bolted the convention and formed a new union with Young as its president.

Shea has made his home at different times in Charlestown, Indianapolis, Chicago and New York.

On April 5, 1905, the day that Mayor Dunne was elected in Chicago, Shea arrived in that city and called the big teamsters' strike which cost the city and its merchants $15,000,000 in money and the lives of fourteen people, while 500 were severely injured in street riots.

On April 29, 1905, he was indicted by the Grand Jury for conspiracy. The indictment was quashed later, but in June he was again indicted. He was jailed after two hours in jail and began the war on the opposition in his union.

He was sued for criminal libel, and the damages resulting from his conduct were set at $25,000. When his trial came in February following Shea was found not guilty and released after the jury had been out four hours.

Headed Big Strike Here.

The total cost Cook County close to $100,000, it was said, and some of the evidence tended to show that Shea had advised the most tyrannical methods on the part of the strikers.

It was testified that he advised the use of dynamite and powerful acids to destroy the property of the opponents of the strikers.

He led the big teamsters' strike in Boston in 1907, and was married during the fence and visiting. In August, 1907, Shea was beaten by Daniel J. Tobin ten votes for re-election for the fifth term as general president of the International Brotherhood of Teamsters and Helpers. President Tobin also is a Cambridge boy.

MAIL MAN KILLED.

Patrick F. Hargadon, foreman of the baggage and mail department at the South station, was almost instantly killed at the station. He was crossing the tracks in the baggage room when he was run down by the engine of an incoming train about 7:30. Hargadon lived at No. 152 F street, South Boston.

Free from Weakening Stimulants.
Father John's Medicine makes real strength, because it is all pure nourishment.—adv.

SHAW'S WIFE WILL GIVE UP SON MONDAY

Senator James F. Shaw was informed to-day by his counsel, Butler, Cox & Marchie, that on Monday he would receive his son from H. Fisher Eldredge, the Dorchester millionaire, who is grandfather of the child.

"We have received assurances from Messrs. Bartlett & Anderson, counsel for Mr. Eldredge, that the terms of the California courts will be complied with on Monday, and the boy given into the custody of his father," was the statement made by Shaw's attorneys.

The transfer of the son to his father will be made in accordance with an agreement made between the parties before Mr. Eldredge came East with his daughter, who had eloped to California with H. Keno Marble, her chauffeur. It was agreed, however, that the boy should be given to his father yesterday, and some excitement occurred when Mrs. Shaw the boy and her sister disappeared from Mr. Eldredge's Summer home in Chatham.

Case Taken to Court.

This occurred about the time that deputies sought to serve a summons on Mrs. Shaw to compel her to show cause Tuesday in Superior Court why she should not place the boy in his father's custody.

Just before the deputies arrived Mrs. Shaw with their summons, Mr. Eldredge, Mrs. Shaw and the boy got into a motor car, and, leaving the sidecads, sped away at a fast pace. The deputies reached Mr. Eldredge home too late, and were denied admittance by the servants. They shoved their papers under the door and departed, setting up just as fast a pace as the Eldredge party had made in getting away.

Mr. Eldredge came to Boston and saw an oculist about his eyes, but the whereabouts of Mrs. Shaw and the boy were kept secret. It is supposed that they are somewhere in Boston.

Feared He'd Lose Boy.

When the transfer was not made exactly as agreed upon, Senator Shaw was led to believe that faith had been broken by his father-in-law, and the wires were kept red hot between the counsel, respectively, of Mr. Eldredge and Senator Shaw. The lawyers soon came to an agreement. It was stated that Mr. Eldredge's illness was the only cause for the delay of the transfer.

Senator Shaw's petition for divorce has been filed in Suffolk county, and declares that they were married at Portsmouth N. H., June 19, 1895, and lived at Brookline and Manchester until May, 1907. Marble is named in the suit. Senator Shaw asks custody of the child pending the disposition of the suit.

It is believed that Mr. Eldredge seeks a compromise whereby his daughter will receive entire possession of the child.

COLLEGE MEN PERFORM ON SLOW TRACK

TECH FIELD, Brookline, May 22.—The poor weather conditions which prevailed to-day made good performances out of the question in the New England intercollegiate track and field championships. The track was heavy and slow and the footing for the shot, hammer and discuss bad. In fact, none of the events was held under favorable conditions. But all the athletes and all the colleges suffered alike.

The poor weather hurt the attendance, so that there was only a small crowd present. The closeness and fierceness of the competition trials on Friday made the royal athletic roster forget the meanness of the rain and cold, however, and there was some very spirited cheering.

The affair was tremendously slow on Friday. There was a lack of good officials and of accommodations. Had there been good conveniences the preliminary part of the meet would have been finished earlier. As it was it was very late and when it was over it was so cold and raw that many of the athletes were chilled.

The splendid individual performances of Horrax of Williams who qualified in every event he tried, save in the discus throw, and of John N. Mathew of Brown and the good work of Hanley made them the heroes. Every move of Sherman was also watched and as he competed in both the sprints and the broad jumps he was almost a rival of Mathew and Horrax.

MUSICIANS FINED $2,000 BY UNION

CHICAGO, May 22.—Walter Roehrborn and Dr. Paul A. Letschert, musicians, have been fined $1,000 each by the Chicago Federation of Musicians for attempting to enter into a contract to furnish the Shubert theatres all over the country with musicians for wages below the scale fixed by the union.

FOUR LIVES LOST AS BOAT CAPSIZES

NEW YORK, May 22.—The two-masted schooner Irene, bound from New York to Rockaway Beach, capsized off Coney Island to-day in the heavy northeast storm, and four of her crew of six are believed to have been drowned.

WHISKEY KILLS CHILDREN.

NEW YORK, May 22.—Whiskey administered for stomach ache brought death to two children on board the steamer Kaiserin Augusta Victoria which arrived here to-day from Hamburg. The victims were Herman Schmidt, aged nine, and Janie Kaufman, aged nine, whose parents were steerage passengers. They were buried at sea.

RED SOX AFTER LAST CONTEST AT WINDY CITY

BATTING ORDER.

BOSTON.	CHICAGO.
McConnell, 2b.	Hahn, r.f.
Lessler, r.f.	Daugherty, l.f.
Speaker, c.f.	Isbell, 1b.
Hooper, l.f.	White, c.f.
Stahl, 1b.	Parent, s.s.
Niles, 3b.	Purtell, 2b.
Wagner, s.s.	Tannehill, 3b.
Carrigan, c.	Owens, c.
Wolter, p.	Scott, p.

SOUTH SIDE BALL PARK, Chicago, May 22.—With the count two to one in their favor in the three games played, the boys from Boston were out to-day to take the last game of the series in a desperate effort to overtake the Detroit Tigers.

Manager Lake called upon his men to fight their hardest in an effort to go back home leading the American League race. He told them if they ever got on top during the Western tour they could increase their hold in the long series at home.

Lake had the same lineup in the field that fought the last two games. Lord's finger is still in a bad way, and it is not certain when he will be able to get into the game again.

Niles was on duty at the third station, with Gessler in right and Hooper in left field. The White Sox and Waite back at centre field.

Manager Sullivan had three of his pitchers ready for the game. Walter, the left-hander secured from the California Outlaw League, was the man upon whom the Red Sox manager banked, and he looked almost a certainty. Ryan also was tipped to start, while Steele, who took the first game of the series, was held in reserve for an emergency.

CHARGE OF FORGERY HOLDS UP WEDDING

FALL RIVER, May 22.—Love's young dream was disturbed very rudely in the case of Alfred Morrisette and Emma Curtis when the police arraigned Morrisette before Judge McDonough on the charge of forging an application for a marriage license. The couple, when applying to the city clerk for a license to marry, presented what purported to be the consent of the girl's parents. The same course, it is alleged, was followed when the young folks asked a minister to marry them. Morrisette was held for the grand jury.

99-YEAR TERM FOR WOMAN AS SLAYER

MONTGOMERY, Ala., May 22.—Mrs. Hattie Pope, whose case has been on trial at Clinton for the murder of her mother, Mrs. Mary King, at Montreal on March 4, last was found guilty and given a sentence of ninety-nine years in the penitentiary.

BURGLAR IN GIRL'S TRAP SHOT DEAD

HYDE PARK, Vt., May 22.—Trapped by Miss Hattie Foss, the twenty-year-old daughter of the proprietor of the store he was robbing, an unidentified man was shot and killed here early to-day by a posse of young men.

The burglar went to his death refusing to give his name or those of his relatives. It is believed that he came from a prominent family.

Miss Foss came across the burglar as he was pilfering her father's cash drawer. Without an outcry the plucky young girl, who had just returned from a dance with an escort, sent her companion for assistance.

The burglar, leaving the store by a window, found himself caught in a cordon of armed men. He made a motion as if to draw a gun, and as he did one of the men, Archie Billings, fired. The burglar fell, fatally wounded.

He was carried into Mr. Foss's house, and two doctors were summoned.

It was found that the bullet had passed through his abdomen, and that nothing could be done to save his life. He was asked to give his name or those of his relatives and friends, but he stoutly refused, although his critical condition was impressed upon him. He died at 4 a. m.

The contents of the cash drawer and several other articles as well as burglar's tools were found in his pockets.

State Attorney Morris of this district investigated the case, but accepted young Billings's version of the shooting, and made no effort to take the young man into custody.

POLICE IN RIOT CALL TO BROKERS

A squad of police from the Court Square police station were rushed to the banking district to-day in response to a riot call sent in by an excited creditor of the banking firm of V. S. Heyman & Co., of No. 53 Devonshire street, who this noon suspended payment on their liabilities.

The firm claims to be solvent. At their office they claimed to have been affected by three recent failures, one of which was the collapse of the firm of L. Auerbach & Company. When the office opened to-day fifteen of the creditors gathered in the office. One of them became excited at the number and rushed to the nearest telephone and sent in a riot call for the police.

Employees of the Heyman company claim that their liabilities amount to but $1,000. They also assert that they have assets amounting to $5,000 in the form of an unpaid account against the firm of L. Auerbach & Company. They claim that A. F. French, receiver for that firm, some time ago offered $2,000 in payment of the claim. Recently, they say, learning that the firm was in financial difficulties, he reduced the offer to $1,000.

In the statement made to the creditors to-day the firm agreed to sign over the Auerbach claim to their creditors. When this settlement is made it is proposed to sell the business to a firm to be known as Roberts & Smith.

The Heyman Company claim to be bankers and brokers and correspondents for members of the New York Consolidated Stock Exchange.

MRS. HOWE 90, IS HONORED BY WOMEN'S CLUB

Julia Ward Howe was the guest this afternoon at an informal luncheon held in her honor at the Vendome. The luncheon was given by the New England Woman's Club, of which Mrs. Howe has been the president for nearly a quarter of a century.

The hostess was Mrs. Mary Alden Ward, the first vice-president. The guests numbered 100 of the leading women of New England.

The luncheon was held in honor of Mrs. Howe's ninetieth birthday, which occurs next Thursday, May 27. The actual anniversary is to be observed very quietly and simply at her home. None but her children, relatives and most intimate friends are to share in the little gathering.

In view of the respect due to the family privacy of next Thursday's celebration, the New England Woman's Club, which has always been dear to the heart of Mrs. Howe, decided upon to-day luncheon as the most fitting way to honor their great leader's anniversary.

In her own simple and delightful way Mrs. Howe speaks of her coming birthday. "I am looking forward exactly to my birthday," she says. "It means a great deal to reach the age of 90, but there is regret mixed with the joy. I am a very old lady, but I still enjoy life."

Among the women who shared in to-day's gathering at the Vendome were Mrs. Judith Smith of East Boston, Mrs. Holbrook, Mrs. Whitton Stone, and Mrs. Margaret Lothrop of Concord. Mrs. Howe was accompanied by her daughter, Mrs. Laura Richards.

LOST MAN'S SLAIN BODY IN MEADOW

NORTH ADAMS, May 22.—The body of Oscar Turner was found to-day in a cove on the east bank of the Hoosac River, near a meadow owned by Daniel T. Bates. He disappeared mysteriously April 17.

Since April 18 the Commonwealth of Vermont has held in custody under suspicion of being connected with Turner's disappearance or death, Thomas Harris, Mrs. Harris and Frank Moon. They have been confined in Bennington Jail. Since their arrest a daily search of the river has been made for Turner's body, as nothing could be done with the suspects until the body was recovered.

The body was discovered by Selectman Arthur Merchant, Robert Potter and Fred Bump. They notified Mr. Bates, a former justice of the peace, who communicated the news to Sheriff Fred Godfrey. The body was taken into the carriage house of the Bates estate, where it will remain, awaiting the orders of State's Attorney Meagher and Justice Barker, who will hold his inquiry this evening in the town of Pownal, Vt.

On the body, especially on the head, were indications that Turner had been struck with a heavy instrument. There were marks on the top of the head, one five inches and another three inches long, from which the scalp was missing.

In Turner's pockets was found $46.40 and his Elgin gold watch and the chain, so that robbery was not the motive.

FERGUSON AND JEANETTE BOX IN PARIS CLUB

PARIS, May 22.—The biggest flatic battle that has yet taken place here is scheduled to-night, when Sandy Ferguson of Boston meets Joe Jeanette of New York in a twenty-round heavyweight bout to a decision.

Jeanette has already established his prestige by beating Sam McVey, the big American and several lesser lights of local reputation, and the colored man is well liked in the contest.

Ferguson has only been in the French capital for a short time, but his quick defeat of a number of Gallic pugilists in two weeks ago, when he had just landed, has led to the Parisians that he is a grand fighter.

This is no popular price affair, but a hardest kind of an engagement, after many weeks of special preparation for the important match. While the men will box a heavyweight bout will not decide any championship, the winner is sure to be accorded recognition as a candidate for the title of the world.

Jeanette has supreme confidence he will win as he beat Ferguson in a fierce bout in America in 1908, but the white man claims that the beating he got in Paris will reverse the victory which Jeanette enjoyed over him the second meeting.

As in the fight with McVey, the use of open gloves has not been mentioned this year, but only in case of necessity, as the battle is of shorter duration.

That there will be a Knockout is generally conceeded, as both men are out to win. Ten rounds is the most possible.

TAFT OPENS LAND FOR SETTLEMENTS

WASHINGTON, May 22.—President Taft to-day issued a proclamation for the opening up to settlement and entry of about 440,000 acres of land in the Flathead, Montana; 200,000 in the Coeur Alene, Idaho, and between 50,000 and 100,000 in the Spokane, Wash., reservations.

POSTPONE FRESHMAN GAME

The ball game between the Harvard and Brown freshmen nines, which was to have been played on Soldiers Field this afternoon, was postponed until Monday on account of rain.

THE HOUSE NEXT DOOR

DON'T MISS THE OPENING CHAPTER OF THIS REMARKABLE STORY.

A THRILLING NARRATIVE OF LOVE, ENVY, RACE-HATRED AND AMBITION

NOVELIZED FROM THE GREAT DRAMA OF THE SAME NAME.

READ IT THE STORY BEGINS IN TOMORROWS READ IT

Sunday's American

WORLD TOUR COUPON

VOTING COUPON
FOR EITHER BOY OR GIRL

Good for One Vote
Candidate by One Reader Only

BOSTON AMERICAN 41

RACE AROUND THE WORLD TOURS TO EUROPE AND AMERICAN TRAVELS CONTEST

Name of candidate

Address

City or town

Voter's name

Voter's address

Cut out this coupon, write in the spaces provided for the name and address of the candidate for whom you wish to vote, also your own name and address, then bring, send or mail to the Around-the-World Editor, Boston American, Boston, Mass., on or before May 27, 1909. Otherwise it will not be counted.

This contest will close on the same day that the public schools close for the Summer holidays. In case of a tie for any prize offered, a prize identical in character and value with that tied for will be given to each of the persons so tieing.

May 22, 1909.

SEND IN FLAT PACKAGE DO NOT ROLL

ROGERS GAVE $4,000,000 TO EACH CHILD

NEW YORK, May 22.—Henry H. Rogers, the Standard Oil millionaire, gave away $16,000,000 in bonds, securities and risk five weeks before his sudden death.

This fact was learned to-day from a business associate of Mr. Rogers who was familiar with his private affairs. The vast sum of money, comprising almost half of his total wealth, was equally divided among his four children.

Each received $4,000,000. The money went to his daughter, Anne, now Mrs. W. E. Benjamin; his daughter, Clara, now Mrs. Urban J. Broughton and formerly Mrs. Bradford Duff; his daughter, Mae, now Mrs. W. H. Coe and the divorced wife of Joseph C. Mott, and his son, Henry H. Rogers, Jr.

Escape Inheritance Tax.

This sum will not be subject to the inheritance tax of one per cent. for direct heirs and five per cent. for collateral heirs. Whether or not Mr. Rogers had this in mind or not when he gave away these great fortunes is problematical, but this has been done frequently since the inheritance tax law became operative.

The will of Mr. Rogers, in all likelihood, will be filed for probate in New York county. Its total estate comprises $40,000,000 and the bulk of it will go to his second wife and his children. There are other bequests to the town of Fairhaven, which has already received $2,500,000 from Mr. Rogers, and to collateral relatives and friends.

It was said to-day that Mr. Rogers was worth fully $60,000,000 three years ago. In Wall street it was said that he was a victim of his own business ruthlessness.

A list of the men whom he had swept

Notable Figures at the Funeral of H. H. Rogers

In upper picture are H. H. Rogers, Jr., and Mrs. Rogers, his stepmother. Following them are Urban H. Broughton and his wife, Mr. Rogers's daughter. In the lower picture, facing woman at left, is E. H. Harriman. At extreme right is William Rockefeller. Facing him is Mark Twain.

THIRD DEGREE FOR FIANCE OF SLAIN GIRL

PROVIDENCE, R. I., May 22.—Charles Douglas, the fiance of Miss Laura E. Regester, the victim of the great Cranston strangling mystery, was put through an all-night third degree by the police.

He was mercilessly cross-examined for over six hours. From 8 o'clock last night until 2 o'clock this morning he was the target for over a dozen police heads.

Although Douglas was put through a merciless questioning, when he left police headquarters he showed no signs of breaking down.

With his hand raised aloft, he took oath that he was not the girl's slayer. He said:

"I hope that Heaven may strike me down in my tracks and that I may never leave this room alive if I had anything to do with the killing of that girl."

New Facts Unearthed.

The all-night conference with Douglas came as the climax to a series of sensational acts on the part of the police. In the attempt to shatter Douglas's nerves and to make him break down, the inspectors who have had charge of the case called in two of the three members of the Police Commission, the chief of police, the chief of inspectors and the deputy chief of inspectors.

Douglas was also confronted with Charles W. Regester, the dead girl's father, and by Horace Regester, the brother, and his wife.

Douglas was also brought face to face with Mr. and Mrs. Kranz, neighbors with whom he was on most intimate terms until about a month ago.

According to the police, Miss Regester and Douglas were very friendly with Kranz and his wife up to a month ago, when there was a disagreement over a matter which the police are keeping a secret. Since that time Douglas has never called on the Kranzes, nor have they ever visited the Douglas home.

Although Douglas was the victim of a battery of expert police officials, trained in the art of putting men through a third degree, he left police headquarters as cool as when he had entered six hours before.

First one police official and then another questioned Douglas, but they were cool and all unable to shatter his nerve. He denied that he knew anything of how his sweetheart came to her death, and repeated time and time again that he loved Miss Regester, and that he had been willing to marry her at any time.

Douglas was taken to police headquarters shortly before 8 o'clock. He was taken into the office of the chief of inspectors, and there confronted by the police chiefs.

In the room besides Douglas were Chairman William H. Luther and Walter A. Freeman of the Police Commission, Chief of Police Patrick Egan, Chief of Inspectors Conn and Hinton, Deputy Inspectors Albert A. Nickerson, Inspectors George H. Monahan and John T. Horan, who have been conducting the investigation; Charles Regester, the father of the slain girl; Mr. and Mrs. Horace Regester and Mr. and Mrs. Kranz, neighbors of the Regesters.

Douglas was given a chair in the centre of the room while the officials sat in a semi-circle around him. The Regesters and the Kranzes were not brought in until to-ward the close of the cross-examination.

The girl's fiance was made to retell the story he told to the police of the Seventh station, when he was questioned the day after the finding of the girl's body.

At Home on Night of Crime.

He flatly denied that he knew who caused his sweetheart's death, and maintained that he was at home the night the girl's death was at 1 o'clock on the day the body was found.

Although they repeatedly tried to get Douglas to admit that he was away from home on the night of the crime, the police were unable to make him change his original declaration that he was asleep at the time the woman was slain.

"I did not leave the house that night," said Douglas. "I got home shortly after 6 o'clock and had supper with my father. Then I filed a tax bill, and at 7:30 went into my room and fell asleep on the bed. I was so tired that I didn't even take off my clothes.

"I was awakened some time between 10:30 and 11 o'clock by my father. I undressed and went back to sleep. I did not awaken again until the next morning.

"The first I knew that Laura had been killed was about 7 o'clock on the 11, the day the body was found. The news came to a most terrible shock.

"In all my life I never did a dishonorable thing. I never knew the word 'lie' to me she was the one girl in the world, and I know that she loved me.

"I was ready at any moment to marry her, whenever she said the word.

"I know what it means to be under suspicion, but as God is my judge I had nothing to do with Laura's death."

Chief of Police Egan refused to tell and refuse to teach of the officials. A careful note was kept of Douglas's answers, but his story did not vary in any essential part from the story he told to the police when questioned the first time.

"We are wrong," he said in a very calm way. "You are utterly mistaken. I have no knowledge as to how Laura was killed than you have.

Immediately after Douglas had left a lengthy conference was held by the police officials, at the conclusion of which it was learned that a definite move is to be made to-day.

50 NEW COKE MILLIONAIRES

PITTSBURG, May 22.—It is positively stated here to-day that orders were sent out from the representatives of the Eastern financial interests who made an inspection of the independent coke properties in the Connellsville field this week to proceed at once with the appraisements on the property to be included in the proposed $60,000,000 merger.

This is taken as the final verdict of the underwriters who will finance the immense combination setting the seal of their approval on the project. It means the making of fifty new millionaires in the Connellsville field before October 1, next—for many of the entitlements are to individual operators by the new syndicate's proposition gives them the privilege of calling for a cash settlement or part cash and part stock.

RHEUMATISM

Don't Take Medicine

But Let Us Send You the New Michigan $1 External Cure ON FREE TRIAL.

Please Send Your Address

Return mail will bring you a regular dollar pair of Magic Foot Drafts, the great Michigan External Cure for Rheumatism no matter where located, how severe or whether it is chronic, acute, muscular, sciatic, lumbago or gout, etc.) to try FREE.

FREDERICK DYER, Cornes Sec'y.

Then, if they bring you relief and comfort, if you are fully satisfied with the benefit received send the Dollar, if not, they cost you nothing. We take your word. You can see that only a sure and powerful, yet perfectly harmless and pleasant remedy, could ever be sold on this plan like

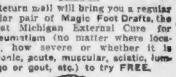

Magic Foot Drafts do. The accomplishing cures nothing short of marvelous, all over the world, after doctors and baths and medicines had failed. Thousands of thankful letters to prove it. Don't try them at once. Not one cent do you pay unless satisfied. Magic Foot Draft Co., M. M. 21, Oliver Building, Jackson, Mich. Send no money—write to-day—now.

'BAD DAYS' FOR MEN, ONCE IN THREE WEEKS

LONDON, May 22.—Dr. Herman Swoboda, a leading Viennese physician, is attracting much attention with his theory on "the critical days" of men." Dr. Swoboda says that men suffer one of these "bad days" without having committed any excess of any kind. A "bad day" comes to a man without any appreciable external cause. He may suffer from headache, palpitation of the heart, indigestion, nervous excitability or lassitude.

Strangely enough, the "bad day" recurs regularly every twenty-third or twenty-eighth day, or, if not then, at multiples of either number on every forty-sixth or ninety-ninth day or every fifty-sixth or seventy-fourth day.

Dr. Swoboda applies his theory to mental phenomena, too. He says a man's grief for a relative's death is deep felt for twenty-three days, then begins to grow less. Nearly every natural death occurs on one of these critical days, says Dr. Swoboda, when the machinery of the human body is in bad working order.

An eminent London specialist agrees in general with Dr. Swoboda.

"What should a man do when he feels he is having a 'bad day'" was asked of this Englishman.

"Go into the country," he answered. "If it is Summer, let him lie in a sunny field and think of nothing but the cows. But also he should not eat meat."

WHY LOVE MAKING IS A LOST ART—A lamentable fact picturesquely set forth by Dorothy Dix in the SUNDAY AMERICAN.

99-INCH SHEET LAW IN ILLINOIS

SPRINGFIELD, Ill., May 22.—The ninety-nine-inch sheet bill, which has passed the House, applies to every hotel in the State of ten or more rooms, and is in line with the much discussed production of the first Oklahoma Legislature following statehood. The bill provides that hotels shall provide sheets which will be long enough to reach up and out from under the blanket and turn over the end of some; that there shall be knotted ropes tested to 500 pounds in each room where fire escapes are missing; that each guest shall have one separate and distinct towel. The big hat bill failed by thirty votes. Postponement of consideration was reserved until Tuesday, when the anti-big hat patriots are expected in force. Representative Browne referred tearfully to a theatrical visit where he couldn't see past a bunch of bonnets.

CASH FOR NEW GYM IS COMING IN FAST

Father Michael J. Doody, treasurer of St. Mary's Catholic Association of Cambridge, is highly pleased at the response to the call to rebuild the Cambridgeport "gym," which was burned May 7. The St. Alphonsus Society of Methuen has promised to reproduce its recent minstrel show for the benefit of the fund June 4 and 5.

ROGERS' ROAD TO BE OWNED BY HARRIMAN

PITTSBURG, May 22.—That E. H. Harriman and his associates will secure control of the Virginian railroad on account of the death of H. H. Rogers, who built the line at a cost of more than $40,000,000, is reported in railroad and financial circles.

The line is to be extended to a point near Point Pleasant on the Ohio river, where direct connection is to be made with the road built by Joseph Ramsey, Jr., former president of the Wabash, giving an entirely new line from the lakes, through Ohio, West Virginia and Virginia to the seaboard.

It is known that engineers for some time past have been working on plans to connect the Ramsey road with the Virginian. When Mr. Ramsey severed his connection with the Wabash he organized a company and built the Lorain & Ashland Road from Lorain to a point near Wellington, O. He then organized a second company, which is building the Ashland & Southern Railroad from the Southern terminus of the first named road to the Ohio River. Some time ago these two companies were merged and the Ramsey holdings are now known as the Lorain, Ashland & Southern Railroad.

COMIC OPERA MARRIAGE CUSTOMS IN CHINA—Sir Robert Hart writes for the SUNDAY AMERICAN.

ARDENT GIRL MAKES MR. TAFT BLUSH

WASHINGTON, May 22.—President Taft at Charlotte, N. C., had finished his speech, in which he promised the South that he would exploit no office for party men, regardless of party, and in which he talked feelingly of a reunited country. He was at the Selwyn Hotel, locked up behind a pillar, shaking hands with the multitude. Out from behind the pillar rushed a beautiful young woman, who grasped the President's hand and said fervently: "I love you." The President blushed, but with commendable gallantry and discretion answered that he viewed with considerable gratitude the sentiment she had expressed. "Really," the bewitched young lady insisted, "I do love you. I have been in love with you ever since you made that speech."

AMBASSADOR BRYCE DEFENDS PAPERS

MOHONK LAKE, N. Y., May 22.—The fifteenth annual meeting of the Lake Mohonk Conference on International Arbitration concluded its deliberations. The speaking to-night was the Hon. James Bryce, the British Ambassador; Alfred Moseley of London, Representative Richard Bartholdt of Missouri, Edward J. Wheeler, editor of Current Literature; Frank Chapin Pray, editor of the Chautauquan, and Dr. Albert Shaw, editor of the Century.

In his speech Mr. Bryce defended the newspapers from the charge of misrepresentation in time of dispute between the nations, and declared they reflected simply the opinions of the people.

Grown at an elevation of 7000 feet gives "Salada" its rich, uniform, delicious flavor. At all grocers.

aside to his career found a chance to get even, and they showed him no mercy. When he needed money to build his Virginian tidewater railroad he had to pay seven and eight per cent. for it, and in many other ways he was made to feel the power of Wall street.

ALL FAIRHAVEN IN SILENT TRIBUTE TO DEAD MILLIONAIRE

FAIRHAVEN, May 22.—This town is in mourning to-day. The entire community suspended its activities to attend the funeral of Henry H. Rogers, the Standard Oil magnate. Between 10 o'clock this morning and 4 this afternoon no business was transacted in Fairhaven, no work was done. From the most eminent citizen down to the most humble child everybody joined in the public mourning.

A cold drizzling rain, swept by a stiff northeast wind, increased the sombreness of the town draped in black. But it did not interfere with the silent tribute which the people unanimously paid to the memory of Fairhaven's patron.

Over 900 school children, massed in Cushman Park, were the last to see the funeral carriages as Mr. Rogers's body was carried through the park to Riverside Cemetery after the church services. The girls were all dressed in white and the boys in black. There were many sorrowful eyes among Mr. Rogers's little friends as they took their last look of him.

Mr. Rogers's body remained last night at the Rogers house, and at 10 this morning was taken to the Unitarian Church, which Mr. Rogers built as a memorial to his mother. There for one hour the body lay in state as hundreds of school children filed past for their last view of Mr. Rogers's face. At 11 o'clock the general public was admitted.

At 2:30 the last sad rites were said. Rev. Frank L. Phalen, pastor of the Unitarian Church, conducted the services. Then the body was laid to rest in the Rogers Mausoleum in Riverside Cemetery.

Many Floral Tributes.

The children, particularly, appreciated the decision of the funeral committee to open the casket to public view, and as they filed past in the church before the services, they had a last glimpse of the man who gave them their schools and who, in his later years, was always present at their graduation exercises.

The church presented a beautiful scene with its magnificent display of orchids, lilies and roses, banked in harmony with the beautiful stained windows. Three carloads of flowers, including a tribute from John D. Rockefeller, were brought to Fairhaven to-day.

At 1 o'clock the church was closed, and thereafter admission was only by card. Dr. Robert Collyer of the Church of the Messiah, New York; Rev. Samuel A. Eliot, a son of ex-President Eliot of Harvard and president of the American Unitarian Association, and Rev. Rush R. Shippen of Meadville, Pa., where Mr. Rogers supported a theological school, assisted in the services.

The choir sang Mr. Rogers's favorite hymns, "Nearer, My God, to Thee" and "Lead, Kindly Light," and these and others that the dead financier liked were played on the organ of the church.

The immediate family party included Mrs. H. H. Rogers, Mr. and Mrs. W. E. Benjamin, Miss Beatrice Benjamin, Roger Benjamin, Mr. and Mrs. Urban H. Broughton and two children, Mr. and Mrs. William H. Coe and children, Willie and Robert, Mr. and Mrs. H. H. Rogers, Jr., and Rufus A. Rogers, a brother.

Among the business associates and personal friends attending were Colonel A. G. Payne, James M. Beck, John D. Ryan, Raymond Dingy, Dr. C. C. Colby, the family physician; William Rockefeller, the Rev. Robert Collyer and Miss Katherine Harrison, private secretary to Mr. Rogers.

The honorary pallbearers are Walter G. Winsor, George H. Tripp, Thomas C. Tripp, Job C. Tripp, Joseph B. Nye, John L. Bryant and Frank M. Marsh, all of Fairhaven, and Zephaniah W. Pease and Dr. C. A. Pratt of New Bedford.

FINED FOR KEEPING BIRD OF FREEDOM

MIDDLETOWN, N. Y., May 22.—One of the finest specimens of the American eagle was recently captured alive near here and came into the possession of Lewis B. McCoy of this city. To-day State Game Protector Dr. Willett Kidd came here and placed Mr. McCoy under arrest, saying that it was against the law to keep an American eagle in captivity. Mr. McCoy had just refused $100 for the bird. He pleaded ignorance of the law and was fined $4.10, the minimum penalty. Fearing that the bird would be killed if set at liberty, Dr. Kidd boxed it up and sent it to Central Park, New York, this afternoon. He said that it was one of the finest eagles he had ever seen.

SNORE "CURE" GETS INVENTOR IN COURT

NEW YORK, May 22.—David Dale of Bradford, Ct., elderly, amiable and with side whiskers, and who claims to have done for snorers with a "snore cure" what Maxim has done for the ride with a silencer, was arraigned in court in Brooklyn on complaint of Henry Pferlekamps, a barber. Pferlekamps said that he had been persuaded by Dale to invest $600 in the latter's invention, and declared that in so doing he had been "stung."

Dale replied that the barber had not given him time to make good, and offered to demonstrate his "cure" on the Court. When the latter declined he was held in $300 bail for further examination.

GIRL STEALS HER SISTER'S BEST BEAU

CINCINNATI, May 22.—Beach Pinney, forty-one, of Madisonville, was asked to choose between Carrie Strate, thirty, and her sister Lulu, twenty-one, with both of whom he was in love. He refused to announce his choice in the presence of the girls and their mother. Tuesday he came to Cincinnati with Lulu, and they were married. The girl is now living in a home prepared by Pinney in Madisonville, a suburb of this city. Carrie Strate is said to showed her friends an engagement ring which she says Pinney gave her some time ago to pledge their love.

Business Notice.

CASTORIA
For Infants and Children.
The Kind You Have Always Bought
Bears the Signature of Chas. H. Fletcher

A BAD BACK IS A BAD HANDICAP

Few of us can afford to be idle, and to those who work, a sound, strong back is a necessity. A bad back prevents rest or sleep, and aches all day with a dull, tired throb.

Don't think because sharp twinges strike you when you lift, or twist about, or reach, that your work is too hard for you. Bad backs are common in every occupation. Those aches and twinges are only Nature's warnings that the kidneys need help.

It is easy to tell if the kidneys are sick, and are not thoroughly doing their work of filtering the blood. Backache is an early warning. Headache, dizzy spells, puffy swellings under the eyes or in the ankles and legs, nervousness, irritability, rheumatic pain and tired feelings also tell of kidney ills.

Examine the urine. If it is extremely pale and light, the kidneys are not getting out all of that uric poison. If it is dark colored and thick, passages too frequent, or too scanty, if there is any sediment deposited when it stands, if passages burn or pain, that is proof enough that the kidneys need attention.

Doan's Kidney Pills have given strong, sound backs to thousands. This remedy cures backache and urinary troubles by removing the cause, by curing the kidneys.

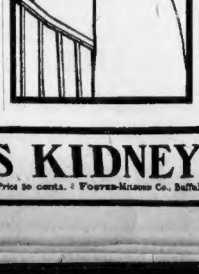

Seventy-five years ago Doan's Kidney Pills were curing kidney troubles in a neighboring village, Uniform. Now the remedy is used in all the civilized world. It is prised abroad in many tongues. It is recommended at home by people you know.

BOSTON TESTIMONY.

Mrs. A. F. Donovan, 592 E. Third Street, Boston, Mass., says: "For years there was scarcely a day when I was free from backache and at times the misery became almost unbearable. My general health was declining and I found it difficult to do my housework. I experimented with remedies of every kind but was not helped in the least. With Doan's Kidney Pills, it was different. Four boxes completely cured me and restored me to good health."

DOAN'S KIDNEY PILLS

Sold by all dealers. Price 50 cents. FOSTER-MILBURN CO., Buffalo, N.Y., Proprietors.

THIRD DEGREE FOR FIANCE OF SLAIN GIRL

PROVIDENCE, R. I., May 22.—Charles Douglas, the fiance of Miss Laura E. Regester, the victim of the great Cranston strangling mystery, was put through an all-night third degree by the police.

He was mercilessly cross-examined for over six hours. From 8 o'clock last night until 2 o'clock this morning he was the target for over a dozen police heads.

Although Douglas was put through a merciless questioning, when he left police headquarters he showed no signs of breaking down.

With his hand raised aloft, he took oath that he was not the girl's slayer. He said:

"I hope that Heaven may strike me down in my tracks and that I may never leave this room alive if I had anything to do with the killing of that girl."

New Facts Unearthed.

The all-night conference with Douglas came as the climax to a series of sensational acts on the part of the police. In the attempt to shatter Douglas's nerves and to make him break down, the inspectors who have had charge of the case called in two of the three members of the Police Commission, the chief of police, the chief of inspectors and the deputy chief of inspectors.

Douglas was also confronted with Charles W. Regester, the dead girl's father, and by Horace Regester, the brother, and his wife.

Douglas was also brought face to face with Mr. and Mrs. Kranz, neighbors with whom he was on most intimate terms until about a month ago.

According to the police, Miss Regester and Douglas were very friendly with Kranz and his wife up to a month ago, when there was a disagreement over a matter which the police are keeping a secret. Since that time Douglas has never called on the Kranzes, nor have they ever visited the Douglas home.

Although Douglas was the victim of a battery of expert police officials, trained in the art of putting men through a third degree, he left police headquarters as cool as when he had entered six hours before.

First one police official and then another questioned Douglas, but they were cool and all unable to shatter his nerve. He denied that he knew anything of how his sweetheart came to her death, and repeated time and time again that he loved Miss Regester, and that he had been willing to marry her at any time.

Douglas was taken to police headquarters shortly before 8 o'clock. He was taken into the office of the chief of inspectors, and there confronted by the police chiefs.

In the room besides Douglas were Chairman William H. Luther and Walter A. Freeman of the Police Commission, Chief of Police Patrick Egan, Chief of Inspectors Conn and Hinton, Deputy Inspectors Albert A. Nickerson, Inspectors George H. Monahan and John T. Horan, who have been conducting the investigation; Charles Regester, the father of the slain girl; Mr. and Mrs. Horace Regester and Mr. and Mrs. Kranz, neighbors of the Regesters.

Douglas was given a chair in the centre of the room while the officials sat in a semi-circle around him. The Regesters and the Kranzes were not brought in until to-ward the close of the cross-examination.

The girl's fiance was made to retell the story he told to the police of the Seventh station, when he was questioned the day after the finding of the girl's body.

At Home on Night of Crime.

He flatly denied that he knew who caused his sweetheart's death, and maintained that he was at home the night the girl's death was at 1 o'clock on the day the body was found.

Although they repeatedly tried to get Douglas to admit that he was away from home on the night of the crime, the police were unable to make him change his original declaration that he was asleep at the time the woman was slain.

"I did not leave the house that night," said Douglas. "I got home shortly after 6 o'clock and had supper with my father. Then I filed a tax bill, and at 7:30 went into my room and fell asleep on the bed. I was so tired that I didn't even take off my clothes.

"I was awakened some time between 10:30 and 11 o'clock by my father. I undressed and went back to sleep. I did not awaken again until the next morning.

"The first I knew that Laura had been killed was about 7 o'clock on the 11, the day the body was found. The news came to a most terrible shock.

"In all my life I never did a dishonorable thing. I never knew the word 'lie' to me she was the one girl in the world, and I know that she loved me.

"I was ready at any moment to marry her, whenever she said the word.

"I know what it means to be under suspicion, but as God is my judge I had nothing to do with Laura's death."

Chief of Police Egan refused to tell and refuse to teach of the officials. A careful note was kept of Douglas's answers, but his story did not vary in any essential part from the story he told to the police when questioned the first time.

"We are wrong," he said in a very calm way. "You are utterly mistaken. I have no knowledge as to how Laura was killed than you have.

Immediately after Douglas had left a lengthy conference was held by the police officials, at the conclusion of which it was learned that a definite move is to be made to-day.

GREATEST TREASURE HUNT EVER KNOWN—Read it in the SUNDAY AMERICAN. More fascinating than any novel is this attempt to secure $120,000,000 of Spanish riches.

EVENING TRIO
BUSINESS EXCHANGE

The following advertisements appear in the next issue of the New York Evening Journal, Boston Evening American and Chicago Evening American, and have a circulation of over a million and a quarter. If you have anything to sell or exchange this is the best way to make it known.

Rate—$1.00 per agate line (count six words to the line).

Send with order. The advertisement of less than three lines will be inserted three times. Copy must be received by Saturday morning preceding date of issue.

BUSINESS OPPORTUNITIES.

We start you in business, furnish capital and furnish everything. Put course of instruction free. Many manufacturers and jobbers plan in the small way. Large profits. Small capital. You can be your own boss. Write for booklet. Address, MANUFACTURERS' SALES & ADVERTISING CO., 534 Pease Bldg., Buffalo, N. Y.

REAL ESTATE.

$100 BUYS 2 acre products and yields $6 monthly; 10 miles from Atlantic City; mild, healthful climate; fruits, vegetables, berries. Only a few acres more left at this price. Write quick. Booklet free. Address, ATLANTIC CITY FARMS CO., 1005 Land Title Bldg., Philadelphia.

HELP WANTED.

Special Agents Wanted; $25 Weekly; Commissions, Post Office Clerks, Men, steam and city firemen, $75 monthly; railway mail clerks, $800 yearly; short hours. Annual vacation. No layoffs because of poor times. Many other positions open. Write applicants to be made during 1909. Country boys and residents qualify quickly. Common education sufficient. Political influence does not help appointment. Full particulars free. Write to-day. Franklin Institute, Dept. G 36, Rochester, N. Y.

MISCELLANEOUS.

ACIDOPHONE—Acid accumulator complete. Absolutely desire. No; the useless capsules can be carried in the waistcoat pocket. Improvement conditions and the acid is very moderate. Write to JOHN C. HARE, 800 Gates-Mortlake, N. Y.

PHOTOGRAPHY.

Have your films enlarged; 11x14, 10c. each; send $2.00 for four, and we will give you free one extra 11x14 hand colored enlargement worth $1.00; your choice. Photo Specialty Co., Dept. 1, 1931 Broadway, New York.

50 NEW COKE MILLIONAIRES

PITTSBURG, May 22.—It is positively stated here to-day that orders were sent out from the representatives of the Eastern financial interests who made an inspection of the independent coke properties in the Connellsville field this week to proceed at once with the appraisements on the property to be included in the proposed $60,000,000 merger.

This is taken as the final verdict of the underwriters who will finance the immense combination setting the seal of their approval on the project. It means the making of fifty new millionaires in the Connellsville field before October 1, next—for many of the entitlements are to individual operators by the new syndicate's proposition gives them the privilege of calling for a cash settlement or part cash and part stock.

RHEUMATISM

Don't Take Medicine

But Let Us Send You the New Michigan $1 External Cure ON FREE TRIAL.

Please Send Your Address

Return mail will bring you a regular dollar pair of Magic Foot Drafts, the great Michigan External Cure for Rheumatism no matter where located, how severe or whether it is chronic, acute, muscular, sciatic, lumbago or gout, etc.) to try FREE.

FREDERICK DYER, Cornes Sec'y.

Then, if they bring you relief and comfort, if you are fully satisfied with the benefit received send the Dollar, if not, they cost you nothing. We take your word. You can see that only a sure and powerful, yet perfectly harmless and pleasant remedy, could ever be sold on this plan like

Magic Foot Drafts do. The accomplishing cures nothing short of marvelous, all over the world, after doctors and baths and medicines had failed. Thousands of thankful letters to prove it. Don't try them at once. Not one cent do you pay unless satisfied. Magic Foot Draft Co., M. M. 21, Oliver Building, Jackson, Mich. Send no money—write to-day—now.

Can You Keep a Secret?

Telepathy or thought-transmission the sending of thought direct from one mind to another is being put to actual use to produce Health and Success. Already it is a power in the world. One magazine devoted exclusively to the subject, Nautilus, is helping thousands to success, and is showing them how they can do the same. Many of the most successful men and women in the world are numbered among its readers. Others are learning how they live, to join the Optimist Success Club. Expert Readers, Teachers and Healers of sorts of psychology have been engaged to conduct the Club, which readers may join free. Results indicate that remarkable results are being accomplished. Nautilus is a 64-page magazine, and is issued from each month. Send 10c. (silver or stamps) to join the club and receive the magazine. Or subscribe by enclosing 10c. (silver or stamps) and $1.00 (cash or money order) for a year's subscription. Nautilus, 2220 Eighth avenue, New York City. Simply say you want to join the Success Club of clubs and that you will not divulge the secret to non-members.

FREE TO
ASTHMA
SUFFERERS

We want every sufferer from Asthma to write us at once for a free trial of the Frontier Asthma Co.'s Method for curing Asthma. We especially desire to get the names of those who have tried all the various kinds of inhalers, dopers and other "patent" smoke and herb remedies, without success, so that we may show them how we are willing to prove it absolutely free of cost. Many thousands of these worthless "specialties" are now cured. There is no reason why anyone, anywhere, should suffer the terrible torture of asthma from Asthma after reading this marvelous offer.

FRONTIER ASTHMA CO.,
Room 19 W, 462 Niagara St., Buffalo, N. Y.

WE HIDE YOUR LAMENESS

FOR $5.00

Notice—Our latest extension model is back. No larger. Work with small heels. Ankle-fitting shoes. For men, women and children. Write for booklet. Free.

L. C. O'CONNOR MFG CO. 62-30 BROADWAY NEW YORK CITY.

FREE Deafness Cure

A remarkable offer by one of the leading ear specialists in this country, who will send free to every reader of this paper his method for cure Deafness, Head Noises and Catarrh. Address Dr. G. M. Branham, 167 East 12th St., Kansas City, Mo.

MORPHINE

and other drug habits are positively cured by HABIT-INE. Not by substitution or internal use. Sample sent to FREE any habitue by mail. Regular price $2.00, per bottle. Regular price $2.00. HOME CHEMICAL COMPANY, 1173 Holland Building, St. Louis, Mo.

ECZEMA

Eczemaist will cure any case of Eczema, Pimples, Itch or Ringworm no matter how severe or long standing. Thousands of testimonial letters to prove it. Don't suffer another day. Write for free trial treatment. Send 2-cent stamp for sample box and free booklet. Eczemaist, Dept. 1, 1931 Broadway, New York.

PARKER'S HAIR BALSAM
Cleanses and beautifies the hair. Promotes a luxuriant growth. Never fails to restore Gray Hair to its youthful Color. Cures scalp diseases & hair falling. 50c. and $1.00 at Druggists.

TAFT'S DEBUT AS PRACTICAL JOKER BIG HIT

WASHINGTON, May 22.—President Taft came to the front as a practical joker on the trip to Petersburg, Va., and Charlotte, N. C., this week. At Petersburg he had luncheon on the veranda of a beautiful Southern mansion, and in front of him, on the lawn, were 1,000 men of the F. F. Vs. At the table nearest the veranda were the newspaper men of the Taft party, most of whom had been with him in the campaign, to Panama, and one of them around the world.

A picture was to be taken, and President Taft, accompanied by two Governors, Senators, several Congressmen and a lot of colonels of staff in gold braid, ranged themselves on the steps. When the President stood all of the 1,000 men on the lawn rose to their feet except one newspaper man. He was tired, had seen a lot of things like that, and was a little bored.

Besides, he was thinking about something else. The President, within ten feet of this first table, happened to see the newspaper man sitting in his chair and gazing disinterestedly about, and pointing a commanding finger, he shouted:

"Get up, there!"

The newspaper man, recognizing the familiar voice raised to rib-roll volume, looked about alertly for the source of trouble. He saw nothing to cause alarm, but the next moment was jerked to his feet by a stout hand inserted in his collar.

"Get up!" commanded a voice in his ear. "He's got a right to order you to stand."

The newspaper man stood obediently, still held by the indignant Virginian, who had yanked him from the chair.

LYNN MAN KILLED BY EXPRESS TRAIN

Walter G. Hatch of Lynn, aged thirty, married, but living apart from his wife, was found dead on the Boston & Maine railroad tracks to-day, about 200 feet east of the Silsbee street bridge, close to the Central station, Lynn. It is supposed he was on his way home to his parents' house at No. 74 Johnson street, and was walking on the track when he was struck, probably by the Bangor express, which passes through Lynn at 5.50 a. m. He was a machinist, and worked for the General Electric Company.

SEEK GIRL FLEEING WITH "AFFINITY"

FITCHBURG, May 22.—Mrs. George Emerson of No. 8 Brigham street has asked the police to apprehend her eighteen-year-old daughter, Nora, who, she says, disappeared two days ago with Thomas Smithers, thirty-five, of Keene, N. H.

The police have no clew as to the girl's whereabouts except a postal postmarked Gardner which reads:

"I have gone with Tom. When you get this I shall be on my way South."

Smithers is now awaiting trial on a charge of bigamy in Keene. He is out on $750 bail. He is said to have a wife and two children living in Hamilton, N. Y.

BOY SUICIDE FOR GRIEF OVER FATHER

WORCESTER, May 22.—Love for his missing father caused seventeen-year-old Asa R. Bee of No. 113½ Fairfield street to commit suicide in his bedroom early to-day by shooting himself in the head with a rifle. The boy has brooded ever since his father disappeared from home four years ago. Recently the boy was found crying when other members of the household returned, and in response to their questions he said: "I am crying because father does not come home."

SLAYING OF MOTHER WITNESSED BY CHILD

NORFOLK, Va., May 22.—In the presence of their little daughter, Eugene Peebles, a young iron moulder, apparently insane, killed his wife here in a boarding house kept by the victim's twin sister.

Peebles made no statement other than to confess the crime and express a desire to die. The young wife was killed while in the act of writing a letter to her mother at Augusta, in which she told of her hard lot and Peebles' unjustified jealousy.

WESTERN SECTIONS NOW OPEN

TELEPOST

After some months successful operation commercially in the East the Telepost first Western section has been opened up.

With St. Louis, Missouri, as a center such progress has been made in several directions. The St. Louis-Kansas City line has reached Sedalia, Mo. The St. Louis-Indianapolis line is now at Terre Haute, Indiana and the St. Louis-Chicago line is nearly completed.

Telepost offices are now equipped in St. Louis, Kansas City, Terre Haute, Ind. and Springfield, Ill. and other important points on lines will shortly be connected up so that in the immediate future these cities will be enjoying Telepost rates and service.

Contracts have been closed giving the Telepost Company the right to string wires over various extensions in the New England States, thus enabling the company to connect the present offices to New England with many other important centers of trade and manufactures.

25-Word **TELEGRAMS**, for 25 cents
50-Word **TELEPOSTS**, for 25 cents
100-Word **TELETAPES**, for 25 cents
10-Word **TELECARDS**, for 10 cents

Official Sending-Blanks on Sale at Dow Stores, Cigar Stores and Hotel Offices. Write for Booklet No.76 which explores in detail the Company's plans for rapid expansion.

Telepost Company, 225 5th Ave., N.Y.

TELEPOST Boston Office 61 Hanover St.

FITS

RIGHT REMEDY IS FOUND AT LAST. Let Us Prove It. $2.50 worth FREE

I am suffer from Fits or Falling and Nervous attacks of any kind let me send you a large bottle of my special treatment free. Write for my wonderful Book and Testimonials. If it fails in any severe case I have ever published proof from this Free Trial Treatment alone and want to prove its wonderful efficiency to every sufferer. No matter how severe your case or who has failed to cure you, I want to send you this treatment. Write to-day for the Free Trial Treatment and let the remedies speak for themselves. Address: Dr. Peebler Institute, Battle Creek, Mich. 166 Madison St.

TO-DAY'S CABLE NEWS

Up to Midnight, London Time

Woman Stops Shot, Saving Husband's Life.

DUBLIN—At Dunboyne Mrs. Charles Unlacke stopped a bullet with her body to prevent the murder of her husband by John Saville, an Englishman. Saville was arrested at his luxurious apartments in the fashionable Hotel Shelbourne today. Saville motored over to the Unlacke residence and was admitted. Mr. and Mrs. Unlacke entered the room simultaneously. Saville whipped a revolver from his pocket and fired at the husband, Mrs. Unlacke was badly wounded. The couple then compelled Saville to sign a confession of his attempt to murder at the point of a revolver. Saville's motive is unknown. His intended victim is wealthy.

Americans in Horse Show.

LONDON—Among the Americans whose entries have been received for the International horse show, June 8 to 15, are A. G. Vanderbilt, John Kerr and William H. Moore, Thomas Hitchcock, Jr., and E. T. Stotesbury. The Messrs. Winans also will be seen in the ring again.

Warships to Prevent Massacre.

ROME—It is reported that both Italy and Austria have ordered two warships to steam for Turkish waters as a result of the appeal of the Catholic Bishops of Albania to the Pope. The Bishops declared they thought another massacre was imminent.

Dutch Kill Forty Natives.

AMSTERDAM—Forty natives were killed by Dutch troops in a battle in Padang, Sumatra, according to a report here to-day. The fighting resulted from the refusal of the natives to pay new taxes. The troops suffered three casualties.

Dowager Queen Must Retire.

ROME—Dowager Queen Margherita's physicians fear that she will be obliged to retire from public life on account of a queer malady which prevents her from turning her head. Her neck muscles have stiffened. She cannot move her head to either side.

Pope Forced to Rest.

ROME—The papal audiences have been suspended. The Pope is suffering from fatigue incident to the canonization ceremonies. His doctor has recommended that he take two days' rest.

Tax on Race Suicide.

VIENNA—In the Reichsrath the Finance Minister announced a plan for new taxes, including a supplementary income tax on bachelors, widows and childless married couples.

Insurance for the Sick.

LONDON—In a speech at Sheffield Prime Minister Asquith foreshadowed State insurance for sick and infirm workers. "That is the policy we believe in," he said.

Prisoners in Mutiny.

TOULON—Prisoners of the Lansioux military jail mutinied to-day, but they were overpowered. The mutiny was quelled before they could do damage.

Cuban Expenses Jump.

HAVANA—The Secretary of the Treasury announces that the budget will amount to $53,800,000, nearly $7,000,000 more than last year.

Driven to Death by Heat.

ROME—The intense heat that has prevailed here is held responsible for four suicides.

TAFT'S SON WINS ALUMNI TENNIS SET

WATERBURY, Ct., May 22.—The annual tennis tournament for Horace Taft's school was held to-day. In a tennis match between the alumni association and faculty on the court rounds Ralph B. Morton and L. B. McIntosh played Hildreth Bonner of New York and Chas. Taft of Yale, son of the President, the latter team winning by 6-2, 3-6 and 6-4.

DOOR OPENED FOR A TRUANT HUSBAND

Albert J. Milligan, who is supposed to be secluded in Providence, R. I., may pack his grip and come back to Boston in safety as soon as he reads this bits of news in the AMERICAN. His wife, Mrs. Mary E. Milligan, who figured in the sensational auto-abduction on Thursday night which disturbed all Roxbury, went into Roxbury court to-day and induced Judge Williams to withdraw the warrant sworn out against her husband for non-support. So Milligan may now return to Boston fearless of arrest.

HARVARD HELD UP BY TARDY WOMEN

Three stylishly dressed women were transferred from the steamer Harvard to the tugboat Dallas in the harbor and brought back to India wharf. They had gone on board the Harvard to bid friends good-by, and when they started to go ashore they found the steamer was moving down the harbor at a fast clip. The women were cheered as they climbed down a ladder to the tugboat.

Good Things to Eat.

The housewife will find the materials for the family's meals cheaper and of better quality when she goes to market to-day. The cold weather of the past week is the reason given. The market is stocked with seasonable foods, however, and green things are plenty.

Jersey asparagus is 35 cents; native, 20 to 25. Green peas are 25 cents a peck; spinach and dandelions, 25 cents; string beans, 15 cents a quart. Bermuda onions bring 75 cents a peck. California cherries are 50 cents, and hothouse tomatoes 70 cents a pound.

Strawberries are 15 to 25 cents a quart. Cuban watermelons are $2.75 each, and South African peaches bring $1.50 each. Pineapples are 10 to 20 cents.

Mackerel are 25 to 35 cents. Shad sell for 50 cents. Fresh Western salmon is quoted at 40 cents a pound. The Penobscot variety is 50 cents. Lobsters are twenty cents a pound.

Butter is 35 to 35 cents. Eggs are 27 to 33 cents. The prices of meats remain normal.

Roosevelt on the Cowcatcher; First Photograph from Africa

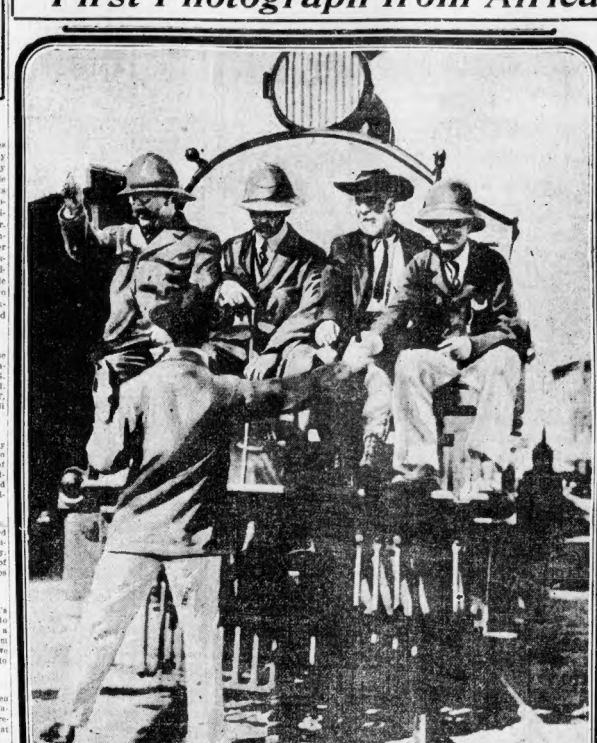

THEODORE ROOSEVELT. GOVERNOR JACKSON. F. C. SELOUS. MR. SANDIFORD.

NAIROBI, British East Africa, May 22.—The Roosevelt expedition to-day kept up a hunt for buffalos on the Nairobi River, and Mr. Roosevelt and Kermit succeeded in bringing down their third animal of this kind. A bull buffalo, wounded by the hunters yesterday, fled into the swamps, where hewas finally killed.

TAFT WARNS REPUBLICANS

WASHINGTON, May 22.—President Taft sees danger ahead for the Republican party if the present reckless leadership in Congress is not checked. This is the plain meaning attached to his speeches on the Southern trip.

He laid special stress on his desire to see two big political parties operating in the South, so as to act as a check on each other. In the South the President desires that opposition party to be the Republican party, with a strong organization in each State. But they who read the speeches as applying only to the South are losing the real meaning behind the President's words.

Already the boast is being openly made here that the Republicans will lose the next House because of their "mutilation" of the platform promises, as testified in the Aldrich bill. It can be reported here that every influence the President is able to exert will be brought to bear at the proper time to force a compliance with the promised downward revision of the tariff.

GEORGE FRED LOSES. A SUIT OVER RENT

George Fred Williams, the Boston lawyer and political orator, lost his suit brought by the trustees of the Rogers estate, and will have to pay one month's rent for a suite of rooms that he did not occupy. Williams for many years was a tenant in the Rogers building, and when he decided to move the trustees expressed regret. A vacancy still was left open to settle the question of law. Williams contended that he was a tenant at sufferance, while the trustees argued that Williams was a tenant at will. At the first hearing before the Superior Court the question was decided in favor of Williams, but the Supreme Court reversed the decision.

FALCONIO CARDINAL RUMOR PERSISTENT

WASHINGTON, May 22.—Catholics are deeply interested in a persistent rumor to the effect that Mgr. Diomede Falconio, papal delegate in the United States, is to be elevated to the rank of cardinal, and that Mgr. Averna, apostolic delegate to Cuba, will succeed him here.

A COOK BOOK FOR THE POOR—in the SUNDAY AMERICAN will be found information on this subject that is invaluable.

SPOONING WITH BLINDS UP O. K.

NEW YORK, May 22.—"Suppose you had a little wife who loved you and wanted to be near you all the time, but couldn't because you had to go to business, wouldn't you kiss her when you reached home?"

Thus queried pretty Mrs. Maude Kirkland, who, with her husband, Roy Kirkland, was arraigned before Magistrate Krotel in the Harlem court.

"Then suppose a horrid old maid, who is just jealous because she has no husband to kiss, should complain to the police," she continued, petulantly, "wouldn't you be indignant?

"Besides," she added, with a stamp of her foot, "you can spoon in the park when you're not married. I don't see why my place should be less sentimental."

The Kirklands, who live at No. 126 West One Hundred and Sixteenth street, have been flatting blissfully on the sea of matrimony for three years, and in that time have never encountered a storm. Like a true matrimonial mariner, Kirkland always hugs the shore after he comes home at night. The shore has blond hair and red lips. Sometimes in his ardor he forgets to close the blinds.

Opposite their apartments lives a spinster of Puritanical temperament, who has been shocked at this show of affection. Never thinking of pulling down her own shades, which would have precluded the view, she recently wrote to the police. The arrest of the husband and wife followed.

Magistrate Krotel dismissed the charge against them and made some very caustic remarks about "busybodies."

HALE AND BAILEY IN BUZZCART WAR

WASHINGTON, May 22.—Senator Bailey and Senator Hale have finally discovered a platform upon which one as a Democrat and the other as a Republican can stand and be in perfect accord. It is the anti-automobile platform, and upon it the two Senators, usually diametrically opposed to each other, agree. Bailey has made frequent attacks on the "dog wagon" in his home State. Now Senator Hale has joined him and has declared in connection with the bill imposed upon them in the tariff bill that "they are not only a luxury, but a nuisance," and that "the duty of 45 per cent, upon them is only a small mitigation of their presence. Both Hale and Bailey are men of much wealth, but neither ever rides in a motor car.

CAWING CROW KEPT SWAMPSCOTT AWAKE

For keeping a cawing crow in his possession, Charles Cowan, caretaker for Arthur Little estate at Swampscott, was before Judge Sisk in the Lynn Police Court to-day. The neighbors around the Little estate complained of Cowan for disrupting their rest. They declare the bird was kept caged up, and utters weird and piercing notes of despair all through the hours of slumber. Game Warden William H. Leonard of Foxboro investigated the complaint and found that Cowan had trapped the crow without a permit from the town clerk. Cowan was found guilty, but as the crow has been liberated the case was placed on file.

WILL AVENGE MASSACRES

CONSTANTINOPLE, May 22.—Mehemed V. to-day gave orders for wholesale executions as a result of the investigation of the Royal Commission into the massacres at Adana and adjacent communities. The Sultan has already signed thirty-five death warrants, and others are in the course of preparation to-day.

While punishment is being meted out to the ringleaders in the recent slaughter of Armenians and other Christians, the conditions about Adana are becoming appalling. With the coming of warmer weather there is increasing danger that a terrible plague will descend upon the community, destroying by disease thousands who escaped the sword.

MOULIN ROUGE JUST ONCE? NO SAYS MAYOR

Paul Potter, author of the "Queen of the Moulin Rouge," to-day called up the Mayor's office on the 'phone and attempted to secure the sanction of Mayor Hibbard for a single performance of the show at the Boston Theatre next Wednesday night. Secretary White told the author that the matter was a "dead issue," and that no performance, not even a "trial" one, would be allowed.

In spite of the Mayor's stand Potter says that his show will be produced in Boston.

Potter will be publicly attacked from the pulpit of the Warren Avenue Baptist Church to-morrow night by Rev. Herbert S. Johnson. The clergyman said to-day:

"Boston cannot afford to allow the 'Queen of the Moulin Rouge' to be produced in this city. I will speak upon this question to-morrow night from the pulpit of my church and I will attack Mr. Potter for the stand he has taken on the matter.

"It may be true as Mr. Potter says that this play has been produced in Philadelphia, New York and Washington, but that is no reason why it should be allowed in Boston. Plays of this kind are an appeal to the passions of men and women and is a devilish thing.

"If I had a son or daughter I would not want to send them to school in a city where immoral plays would be allowed at the theatres.

"I believe in the theatre and I stand for the principle of the theatre. I believe the theatre is a good thing, but I do not believe that immoral plays should be allowed to be produced.

"This attempt of Mr. Potter to foist the 'Queen of the Moulin Rouge' on Boston should be frustrated. Wouldn't it look nice for a lot of young college boys and girls to witness the scene in which a lot of harlots disrobe in the city prison scene? The atmosphere of this play is vulgar and immoral and I cannot too strongly condemn it."

WHEATLAND LOSES $3,988 ASSESSMENT

The Supreme Court in a decision handed down to-day decided that George Wheatland is not entitled to receive $3,988 assessment paid in for constructing Mumfort and Ivy streets. The total assessment amounted to $20,000, and after the last payments had been made the court decided that the acts under which the betterments were made were unconstitutional. This test case was brought and the Supreme Court ruled that because Wheatland had not brought suit within three months to recover such sum as required by law, his suit was outlawed. This decree will have an important bearing on similar cases now pending.

21 GRAVES DUG AS DEATH THREAT

MOBILE, May 22.—Near a cemetery at Laurel, Miss., twenty-one graves recently dug have excited considerable talk and speculation. A bloody shirt was hung on a stake at the head of the first grave. Nine other graves then were dug, and from the latter 12 are dug in a square. The two other graves are off by themselves, one dug round and the other square. The citizens of Laurel attribute the excavations to some secret organization, and believe it is a threat. The excitement is intense. The sheriff is investigating.

THE BRIDES OF JUNE—A whole page in the SUNDAY AMERICAN is devoted to helpful hints and useful information for them.

OELRICHS' PALACE SOLD TO T. F. WALSH

NEWPORT, R. I., May 22.—Rose Cliff, the marble palace of Mrs. Herman Oelrichs on Bellevue avenue, has been sold, it was learned to-day, to Thomas F. Walsh, the Colorado millionaire. The price paid is $250,000, believed to be only about half its value. It is assessed for $280,000, and at one time was said to be worth $1,000,000. It is one of the handsomest of Newport's show places. Mrs. Oelrichs will have a home forever, she says, on Wednesday. She declares the resort has become "too common."

WHAT PASTORS WILL TALK ON TO-MORROW

At the Clarendon Street Baptist Church the Rev. James A. Francis will preach at both morning and evening services.

"And I Saw the Holy City—the Vision of Boston in 1915—Then Its Realization," will be the topic of the Rev. Francis H. Rowley at the morning service at the First Baptist Church.

The Rev. J. Stanley Durkee will preach on "Take Heed" at the morning service at the First Free Baptist Church. His evening topic will be "Watchful Eyes."

Delights of Old Age.

The Rev. C. C. Earle will occupy the pulpit at both morning and evening meetings at the Ruggles Street Baptist Church. The topics will be, "The Delights of Old Age" and "What Constitutes Nobility of Character."

At the Warren Avenue Baptist Church Rev. Herbert S. Johnson will preach at the evening service on "Boston and Vicious Theatrical Plays." The associate pastor, Rev. Joseph E. Perry, will preach at the morning service on "Man in His World."

"Soul and Body" will be the subject at both the morning and afternoon services at the First Church of Christ, Scientist. The associate pastor, Rev. H. D. Gallaudet, will preach at both services at the Central Church. The morning topic will be "The Happiness of Faith." The afternoon subject will be "The Vital Spark."

At Mt. Vernon Church.

Rev. Wellington H. Tinker will occupy the pulpit at the morning service at Mt. Vernon Church.

At the Old South Church Rev. George A. Gordon will preach at both morning and evening services.

At the morning service at the Park Street Church Rev. Samuel H. Davis will preach. Rev. Dr. Asher Anderson will preach at the evening meeting.

"The Song Book of the Ages" will be the subject of the evening meeting at the Shawmut Congregational Church by the Rev. A. J. Berle. The morning topic will be "Religion the Poetry of the Soul."

Eucharist and Sermon.

At the Church of the Advent there will be a solemn high eucharist and sermon by the pastor, Rev. William Herman van Allen, in the morning. In the evening solemn evensong and sermon, by Father Ketchum.

The Rev. Dr. McComb will occupy the pulpit at all three services at the Emanuel Church.

At St. Paul's Church there will be a morning prayer and sermon by the Rev. Frank Poole Johnson.

"Form and Power" will be the subject of the Rev. James Alexander at the morning service at the First Presbyterian Church. The evening theme will be "A Great Race."

The Rev. A. K. McLennan will preach at the afternoon service at the First United Presbyterian Church.

At the First Methodist Church, the Rev. John Galbraith will occupy the pulpit at the morning meeting. "Co-operating with God" will be the theme of the Rev. Fred B. Fisher, the pastor at the evening service.

At Arlington Street Church.

At the Arlington Street Church the Rev. Paul Revere Frothingham will preach at the morning service.

At King's Chapel, the pastor, the Rev. Howard N. Brown, will preach at the morning service.

The Rev. Dr. Robin will preach at the morning service at the Unitarian Avenue Universalist Church.

Rev. Edgar J. Hurst, LL. D., chairman of the Children's Research Work of the Russell Sage Foundation, will be one of the speakers at the sixtieth anniversary of the Sunday School Society of the Bulfinch Street Church. There will be an organ recital under the direction of Benjamin L. Whelpley.

ADDS FUN COLUMN TO CHURCH PAPER

PAWTUCKET, May 22.—Because he believes that a preacher without a sense of humor would be sadly lacking, the Rev. Marion Law, rector of St. Paul's Episcopal Church, has started a "fun" column in the St. Paul's Messenger, the parish paper he publishes.

The new department made its first appearance this week, headed by a defence of humor, written by Rev. Law. The article begins with the words, "A humor undignified" and questions that the writer proposed to answer by saying it is not only dignified, but, indeed, that imperfectly without a sense of humor, would be a failure.

NORUMBEGA OPEN SUNDAY.

Norumbega Park will open at 10 o'clock to-morrow for the season of 1909. This is a week earlier than the usual opening. They are not superstitious at Norumbega, because the first day in the month in this is Norumbega's thirteenth season. They figure that the combination of hoodoo dates must be a winner.

As Fit as a Fiddle— on a Fine Spring Day

Plenty of Hires—drink it every day—will make you feel fit as a fiddle.

You can buy it at soda fountains or by the bottle—and have it on your table.

Hires is one of the most appetizing beverages in the world—but it is *more than a mere beverage.*

It is a *tonic*—a *purifier.* Drinking it is like having the vacuum cleaner in your house.

It excels any spring "invigorator" in *actual accomplishment*—and leaves no bad effect behind.

Not a medicine—*no drugs, nor false stimulants*—just a sparkling, delightful drink to take every time you're thirsty. Made of herbs and fruits and flowers—the purest in the world.

Every glass of Hires you drink soothes your stomach. It is a *great* digestive. People who drink it often do not have indigestion. Its healthful ingredients *add to your blood power.*

When you go to the fountain *call for Hires by name.* You will thoroughly enjoy *a good cool drink which will keep you cool.*

Children actually *need* it in hot weather.

5c at All Fountains

Or in Bottles

ACTIVE TONE IN SUBURBAN REALTY FIELD

Sales of realty in the suburbs will continue to be reported in large numbers, overtopping those in the city proper.

In the South End the property at No. 251 West Newton street, adjoining the corner of St. Botolph street, has been purchased by George T. Croft from William M. Conant et ux. The estate comprises a brick and stone dwelling upon a lot of about 1,900 square feet of land, all assessed for $17,000.

James B. Green has sold to William J. Mair the frame house at 30 Dudley road, near the Moreland street boulevard, Brighton. The property is assessed for a total of $4,000.

The same grantor has sold to the same purchaser the frame dwelling, No. 43 Crowell road, comprising a frame house and 3486 square feet of land all taxed on a valuation of $4,000.

In Roxbury, a tract of 6,325 square feet of land on Hutchins street, running through to Brookledge street, assessed for $15,700, has been sold by Ellen E. Kimberly et al. to Joseph A. Allen.

Joel H. Loomis has sold to James B. Chandler a plot of 4,172 square feet of land at the corner of Columbus avenue and Weiden street, Roxbury, assessed at $15,000.

Sale in West Roxbury.

In West Roxbury the frame house and 7,213 square feet of land on the southerly side of Centre street, corner of Cleveland, assessed for a total of $4,000, has been sold by Mary A. Wade et al. to Henry A. Wade.

In Dorchester, the Curtis & Pope Lumber Company has purchased of Joseph Lyons et al. the frame house and 3,850 square feet of land at No. 1626 Dorchester avenue, Middle street, assessed for $3,700. The property is taxed for a total of $7200.

Andrew S. Carlson has sold to Julius Olson the frame house and 3,000 square feet of land at No. 76 Bailey street, Middle street, Dorchester. The estate is assessed for a total of $2700.

Here are some deeds filed for record: Mary Ann Dunn, assessed for a total of $4,000, conveyed by deed of a frame house and 4,000 square feet of land at 6 Dunbar avenue, Dorchester, to Mary A. Dunn, assessed for $3,600; Annie E. Cutler has sold to Joseph M. Lewis, on the two frame houses and 6000 feet of land on Nos. 16 and 18 Clayton street, bought by her in 1906; Mary A. Greenwich place, Dorchester, assessed for a total of $5,000 is sold by the heirs of Mary A. Thayer to John Kennedy; Mary A. Thayer to John Kennedy; Mary A. Thayer to John Kennedy;

DOES NEGRO SUFFER LESS THAN MAN WHO WAS BORN WHITE?

Prominent Bostonians, including such men as William Lloyd Garrison, Rev. Herbert S. Johnson and Henry B. Blackwell, were indignant to-day when they learned of Justice Dugro's remarkable decision that a negro is not entitled to as much damages as a white man because he doesn't suffer so much. The judge, in accordance with this view, cut damages of $2,500 awarded to a Pullman porter for false arrest to $500. Here are some Boston views on it:

William Lloyd Garrison, when seen at the offices of the American Free Trade League at No. 6 Beacon street, said:

"The decision is shallow and outrageous. It will be laughed at in the Court of Reason. It savors more of despotism than of a democracy."

Makes Two Classes.

Henry B. Blackwell, editor of the Woman's Journal, champion of woman suffrage, said:

"The decision of Judge Dugro is not only in the highest degree undemocratic and unjust, but absolutely in conflict with the Constitution of the United States and the State of New York.

"All persons born and naturalized in the United States and subject to the jurisdiction thereof are citizens of the United States and of the State in which they reside. Citizens of the United States are guaranteed equal rights and privileges by the fourteenth amendment.

"This decision, if unrefined, would establish class distinctions, which are contrary to our principles and to the genius of American institutions."

Rev. Herbert S. Johnson, pastor of the Warren Avenue Baptist Church, said:

"If Justice Dugro said what he is quoted as saying in regard to the feelings of negroes, he should be deposed from the bench, and the quicker the better. He has not only insulted the negro, but also the white race. The revulsion of feeling against his statement should be so strong that he would be forced to quit the position he occupies. He ought to be ashamed of himself for having made such statements. He should have the contempt of all lovers of justice. In his declaration he has shown a complete lack of justice.

"Personally I have had a good deal of experience with the negro, and it is absurd for Justice Dugro to say that the negro has less delicacy of feeling than the white. The negro is exceedingly emotional and sensitive."

"Decision Absurd."

Edward T. Harrington, the largest real estate broker in Boston, declared:

"The decision is the absurdest I have ever heard of. I have had a great deal to do with negroes for many years, and I have found that they are more sensitive than white people. I have had negroes in my employ for years, and I have found that they are more sensitive than white people. I have had negroes in my employ for years, and I have found that they are more sensitive than white people. I have had negroes in my employ for

HARVARD NINE AND TIGERS IN BATTLE TO-DAY

BOSTON AMERICAN SPORTS

RED SOX AGAIN NEAR FIRST PLACE IN PENNANT RACE

CRIMSON AND TIGERS MEET IN SECOND GAME

BATTING ORDER.

HARVARD.	PRINCETON.
Lanigan, 3b.	Dilion, 2b.
Harvey, c. f.	Hallin, l. f.
Currier, c.	Dawson, c.
Aronson, r. f.	Shiles, 3b.
McLaughlin, 2b.	Warwick, 1b.
Dana, l. f.	Cunningham, r. f.
Briggs, 1b.	Reed, s. s.
Simons, s. s.	Pitman, c. f.
Hicks, p.	Brewer or Cuningham, p.

PRINCETON, N. J., May 22.—Harvard and Princeton play their second championship baseball game on Osborne Field this afternoon, the Tigers, who were beaten, 6 to 0, last week at Cambridge, having a chance to win the series by taking this game and also beating Harvard in New York Wednesday, which a resulting tie would be played off.

Although Princeton could not hit Hartford on Soldiers Field and Harvard batted White hard, there is considerable confidence that Drews, Princeton's left-hander, will be at his best and that the Tigers will be able to connect with Hicks, who has been announced to pitch for the Cambridge nine. There also appears to be a chance that Coach Cosgrove will give Cunningham a chance to pitch, should things go wrong with Drews, but in any event, it seems hardly likely that White will be used at all.

The Harvard team arrived here this morning from Pottstown, Pa., where the players were quartered for the night. Both teams will present the same lineup as at Cambridge last week, with the exception of the pitchers. Captain Currier's hand will allow him to play for Harvard. The umpires will be Betts of Washington and Truby of the National League.

HOW TO DRESS—Mme. Lina Cavalieri, the world's most beautiful woman, devotes a page in the SUNDAY AMERICAN to telling women how to adorn themselves and make themselves attractive.

HUGO KELLY IS TO QUIT PRIZE RING

SAN FRANCISCO, May 22.—Hugo Kelly is broken in spirit, and threatens to quit the ring forever. Kelly is not downcast because he feels he is a "has been," for he denies this emphatically, but he has lost heart because ill luck follows him in all of his encounters. He declares that to his fight with Ketchel he was caught off guard just as the battle was going his way, that he broke his hand in one of his battles with Papke, and that on Saturday the wet canvas was responsible for his slip, which offered Papke an opening to put in the final blow.

"I do not know just what I will do," said Kelly to-day, "but I think that I will quit fighting for good forever. I have a tidy bit of money, a nice place at Antioch, and I think I can retire and stay.

"The canvas was wet and slimy. The club had the ring sprinkled with resin, but it couldn't work out the effects of the mist and damp of the morning. Those conditions have stepped in a wet spot and then went down.

"I wasn't in distress when Papke was slamming punches into my guard. He was shoving me about the ring a bit, but wasn't hurting me. But he caught me off guard and when he hit me on the jaw the left I got when my head struck the floor knocked me out. I had exactly the same experience when I was knocked out. I couldn't put me out in Milwaukee when I broke my arm in the second. It wasn't his punches that did the trick."

DATES OF POSTPONED GAMES

NEW YORK, May 22.—The postponed games yesterday of the National League will be played off on the following dates:

New York-Pittsburg, August 24; Brooklyn-Cincinnati, July 10; Philadelphia-St. Louis, July 14.

ARE THERE NO WIVES IN HEAVEN?—Every reader of the Bible, every believer in a hereafter, should read this article in the SUNDAY AMERICAN.

BATTING AVERAGES OF BOSTON BALL PLAYERS

NATIONALS.

	ab.	r.	bh.	2b.	3b.	hr.	av.
Chapelle	83	7	19	2	0	0	.229
Starr	50	5	15	0	0	0	.300
Maximon	97	6	23	0	2	0	.237
Tyler	94	9	23	3	0	0	.245
Hickman	90	7	22	4	0	0	.244
Newnam	98	10	27	4	0	0	.276
Oakes	88	12	24	4	0	0	.272
Donovan	5	0	2	0	0	0	.400
White	2	0	1	0	0	0	.500
Tuckey	1	0	0	0	0	0	.000
Rock	100	7	14	0	0	0	.140
Graham	21	2	4	0	0	0	.190
Mattern	5	0	1	0	0	0	.200
Berger	105	11	18	2	0	0	.171
Wood	100	7	19	3	0	0	.190
Speer	3	0	0	0	0	0	.000
Bowerman	60	5	7	0	0	0	.117
Smith	60	5	10	0	0	0	.167
Bliesler	47	3	7	0	0	0	.149
McCarthy	3	0	0	0	0	0	.000
Totals	913	83	214	29	8	2	.219

AMERICANS.

	ab.	r.	bh.	2b.	3b.	hr.	av.
Wolter	97	15	25	3	1	0	.258
Carrigan	93	10	23	3	1	0	.247
Hooper	91	10	19	1	1	0	.209
Speaker	87	14	27	4	1	0	.310
Hoffnell	3	0	1	0	0	0	.333
Rhodes	3	0	0	0	0	0	.000
Cicotte	19	2	5	0	0	0	.263
Collins	96	17	29	4	1	0	.302
Gainor	97	15	27	4	1	0	.278
Lord	94	13	24	4	1	0	.255
Donohue	3	0	0	0	0	0	.000
Wagner	85	12	20	4	1	0	.235
McConnell	3	0	0	0	0	0	.000
Stanage	82	12	18	3	0	0	.220
Walsh	3	0	1	0	0	0	.333
Scott	3	0	0	0	0	0	.000
Leonard	3	0	0	0	0	0	.000
Thomas	45	6	11	2	0	0	.244
Cheek	3	0	1	0	0	0	.333
Morgan	19	0	1	0	0	0	.053
Totals	847	114	239	38	13	0	.282

Pfaff's
THE BOSTON-BREWED BEER

It Happened in the Subway and in Chicago

WELL; HOW DID THEY ACT TO-DAY! RATHER QUIET, I SUPPOSE!
I TELL YOU THIS FELLOW HARRIMAN IS A NERVY GUY!
LORD SINGLED TO LEFT
STAHL CROSSED THE PAN
SAY! WHERE DO YOU FIND 'EM THAT CAN EQUAL HIS RECORD?
COME ON BOYS AND SNAP SHOT ME NOW
RED SOX
THAT FELLOW CORNERS EVERY THING THAT COMES HIS WAY
HARRIMAN HARRIMAN WHERE DOES HE PLAY?
HE PLAYS IN THE BIGGEST GAME IN THE WORLD THE WALL ST. GAME!
WHAT LEAGUE DID YOU SAY!
CUT OUT THIS STUFF! DON'T YOU SEE IM READING BASE BALL
H.B.McFlin

Notes of the Doves' Game

Firmer grip on last place.

Third last game of series to-day.

Second application of the whitewash brush in the last three days.

The Cubs were lucky when they scored the run in the first inning on Schulte's error, a free base and a sacrifice did the work.

* * *

Overall had a chance to clinch his own in the fourth inning, but the Doves made a couple of errors and the bases were full with two down, but Overall's best was a strike-out.

* * *

Dahlen's slowness in fielding Schulte's hit to second in the seventh inning allowed Schulte to land at first safely.

* * *

Moran slapped out a home run in the sixth inning, which gave the Cubs two more tallies. The ball was just a few feet on the inside of the foul line.

* * *

Of the two hits gotten off of Overall, Dahlen's was very scratchy. The other, made by Sweeney, was clean.

* * *

With all the heavy batting the Cubs did, the game was a rapid one, owing to Doves going down so quickly. It took one hour and forty minutes for the nine innings.

* * *

Starr fanned three out of four times at bat.

* * *

Beck played a star game at first, accepting several difficult chances.

* * *

Sheckard's double and Moran's homer were the only extra base hits of the game.

* * *

Hofman was the only Cub to score two runs.

* * *

Just to show that they could, the Cubs got over two counters in the last inning. Three hits and a pair of misplays caused the damage.

* * *

Sweeney entered the "error" column twice.

* * *

Overall fanned eight Doves. Mattern fooled five of the visitors.

* * *

Dahlen got one hit out of one official time at bat. He drew two bases on balls.

* * *

It was no-hit, no-run for six innings.

* * *

Beaumont let Moran's single get through him and roll to the fence. "Patsy" got three bases on it.

* * *

Joe Stanley was put off the coach line at the very start of the game by Umpire Klem.

* * *

For that home run, Moran gets a pretty bunch of stuff. A hat a pair of shoes and a suit of clothes. All these being offered by leading Boston men.

* * *

Mattern was touched up for eleven hits.

* * *

The Doves' batting averages fell considerably.

* * *

Overall and Mattern founed twice each.

* * *

Evers and Zimmerman were the only Cubs who did not get a hit.

* * *

One, two, three order for the Doves in four rounds.

Baseball News and Notes

Art Mullin, brother of George, and a pitcher in the Southern League, is dead.

* * *

Pat Livingston, who aided Indianapolis to win the pennant in the American Association last year, is one of the catchers recently signed by Connie Mack. He is with the Athletics.

* * *

Flint, Mich., has a pitcher named Beach. The hostile batsmen carry their bats back from each cross.

* * *

There is a substitute named Cleathead up in the Wisconsin League. Some of the big league teams could use this fellow if base playing matches his moniker.

* * *

Lennox of Brooklyn and Gleason of the Phillies have been restored to good standing by National President Heydler. Wyoming back.

* * *

Acting President Heydler of the National League does not intend to give the players any leeway. He is in the way for the first time to support him in his demand for good order on the ball field.

* * *

Johnny Evers, a member of the A. G. E., and Pat Moran have been made Colonel John I. Taylor's Cubs' players think the green paint at Philadelphia Park gave them the jaundice.

* * *

George Stone is not for top honors in batting again. He is the only real batter in the American League at present with an average of .337. Cobb, Speaker and Kavanagh are the leaders in batting, hard, however, with .350 and .344, respectively.

* * *

George Mullin won his fifth game yesterday for the Tigers. He hasn't lost a game so far this season. Of the Red Sox pitchers, his trick bowler, Ox Young has won three and lost three, while Cheek, for whom Cleveland gave Dr. has won five out of seven struggles.

* * *

Cassidy is the leading hitter in the National League at present, having won six straight games. Two of them helped Brooklyn to the last spot. Having had luck, having won but a single game in four, the Dodgers have placed very near ball every time Nap has batted. Each time he has pitched great ball, but Jimmy Fothergill has favored him a bit.

* * *

Jim Delehanty has been restored to good standing at the Cleveland Park, after being shamed for using foul language there. Chloride of lime will be kept handy in the dugout the air in some Cub breaks loose again.

* * *

Max ome in Red Rock, N. J., has been awarded the outing championship because he got away with nine plates at the crack. Five pies and a dozen bananas in one hour. That would be only a starter for some ball players.

* * *

Seaton, the former Pittsburg first baseman scaring for Harrisburg, is fielding well, but his batting has been very poor. Outfielder Bill Hinchman has been giving the fifty baseball playing a couple of times this season.

* * *

One day last Summer Rube Waddell's index finger was split by a foul tip. After a couple of days the member Rube asked, "Do you think I will be able to play the piano now, doctor?" Yes, was the reply. "Fine," rejoined Rube, "for that is something I was never able to do."

* * *

Fans in seven cities of the National League believe that a European trip next Summer is just the thing to restore Mike Donlin's health. And it may be that Mike will take a flyer around the New Zealand, but keep on moving, Mike.

* * *

Owen Murphy of the Cubs lately released three men. As the club of Murphy's is the limit, he is entitled to last year's players. Among the players he has released are Jack Graney from the Chicago Nationals and Bandelitsch.

* * *

For a star ball player Cobb has a singular disposition. He was ready to play on the opening day of the season.

* * *

Dummy Taylor can't say anything, but you can always tell when he doesn't like a decision of the umpire.

* * *

At Odd Inn Dave Rudo covers just about as much ground as he can stand still on.

* * *

President Murphy of the Cubs will address the members of the Chicago Athletic Association at a luncheon to-day in their honor. Jack Ryan will be the toastmaster. Mr. Murphy's address will be: "How I Became Interested in Baseball." After the luncheon the association members will be President Murphy's guests at the game.

* * *

"Look out for a rotten race in the National League this year," remarks Umpire O'Day. "Any of the second division teams is likely to tumble a leader any day."

* * *

When Mike Keller of St. Paul sold Myers to the Giants he told Herrmar that the Indian wasn't a very good catcher. There is no danger of Keller getting him back the way the redskin is batting the ball.

* * *

Appleton, Wis., has the most sociable pitcher in the World. His name is Companion.

* * *

Chicago Cubs are negotiating for two sunday games at Atlantic City. Three trips to the City in ten days are enough to make even Johnny Kling turn in an signed contract.

* * *

Del Howard is posting a good substitute for Hank Gleason as he is not only batting well but his first base play has been more than satisfactory.

* * *

Cincinnati has fifteen pitchers and, Manager Griffith is thinking of the stake his trending selection by picking the number out of a hat.

* * *

Patsy Cassidy's injury is not as bad as it might have been. Patsy the leader in the Cub batting race, which can still sign his pay check with his right hand.

* * *

Pat Moran vigorously denies a rumor that he had signed with the Cubs. He says the club has not manufactured that old frosty his corpse.

* * *

President Taylor of the Chicago American says every State in the Union will sanction Sunday baseball by the end of the course of the present year. Look for their favorite sport on the Sabbath the Indiana Pacers and the Illinois Athletic Association.

* * *

Andy Cooke, the former Cincinnati and Chicago pitcher, who was recently released by the Cubs to Louisville, has returned to his home and is willing to twirl for semi-professional teams in Greater New York. Cooke will hereafter follow the dentistry, but will keep his hand in as a twirler by playing with strong teams in the vicinity of Manhattan.

* * *

Pirates is the fighter's lowest, not their lowest number, as Secretary Shettsline claims. The Quakers have been sufficiently good to win the pennant, but defeated on May 15, and they were shut out in their fourteenth game at home.

* * *

Comes the word that Maple Crest, deposed manager of the Cubs, has been elected to the American Association, will go with the Cleveland Americans. Maple Crest has a favorite habit of being elected to go to the Indianapolis team of the Association.

* * *

There is about as much resemblance between that crowd Connie Mack has this year as there is between a cocoanut and a base ball.

* * *

Now comes the gladsome tidings that Mellroy and Chance stock hands with in New York. It's a pretty safe bet that each held a bet with the band and cleaned up a pretty penning.

* * *

Jimmy Collins is resting good to the old-timers. He has landed Mike Kahoe and Charley Dooin of Minneapolis.

* * *

After Lennox has been in the league longer by a year or more than Cassidy they are not in the only ball player in the big leagues, which is a record that will stand for a spell. He has brought any scrap ever started.

* * *

Marquard begins to look more and more like Rube Waddell every day. With a little luck he would have won about every time so far this season.

* * *

Theodore Breitenstein, who burned up the Big League a few years ago, is said to be back in the coaching. He is with the New Orleans team of the Southern Association. Billy Sullivan, one of the organizers of the league, is also with the club.

* * *

John Weimer, brother of Jake of Cub fame, is a star twirler of the Class A Western League this year. He also is with the New Orleans team and has won eight games so far this season. He does not drag out a double.

* * *

Captain Bob Unglaub of the Senators says that he can see the game from the coaching lines better and win more games than if he were behind the bat. Bob is a pretty fair coach in the league, and he loses his control and effectiveness, and the Nats lose games.

* * *

One out not to amount to a first baseman in a nine-inning game, Yet that is the record of Fred Bauman, Duke of Atlanta in a game against the Birmingham team.

* * *

They hand out some weird baseball news on the Pacific coast. Last week, in exchange, the latest to the smoky town is that Frank Chance and Jimmy Wagner are at cheek and jowl in the batting race. This might be all right if the only job held by Wagner were shortstop. But Wagner, all in addition to doing down the keystone berth, is about one-half of second base, one-third of third base, and a fraction of centre and leftfield besides.

HARVARD AND YALE FRESHIES IN FIELD MEET

Yale Freshmen are slightly the favorites in the meet with the Harvard Freshmen this afternoon in the Stadium, on account of the fact that the Elt youngsters are particularly strong in the field events.

The Yale Freshes count on taking all the field events except the hammer throw, in which the Crimson yearlings are particularly strong, and expect to give the Harvard Freshies a hard fight in the track events.

Knox, captain of the Andover track team last year, will be pitted against Rainey in the quarter mile. Rainey has been running in the form of the year, while Knox has not shown up well yet.

The Yale Freshies will probably win the pole vault with Captain Gardner, who broke the record in the pole at the latest scholastic meet last year, entered in this event. In the half-mile, Mullens, who was on the Yale Freshmen relay team at the B. A. A. indoor meet, will compete with Fernald, the Crimson's candidate.

With Lacey entered in the mile run and Billings and Cummin in the 100-yard dash, the Crimson youngsters claim these events. The hurdles are more in doubt on account of the fact that Chisholm, Exeter's crack hurdler last year, were who scored in the interscholastics, is among the prominent Elis who will compete in the event. Parker and Dupont will uphold the honor of the Harvard Freshies in the hurdles.

Both track teams have been beaten this season by the Yale Freshies badly by the Princeton Freshies and the Harvard Freshies by Exeter. The Crimson Freshmen, however, have defeated Andover.

SANDY FIGHTS JOE JEANNETTE

PARIS, May 22.—Sandy Ferguson, the Boston heavyweight, and Joe Jeannette, the New York colored heavyweight, will fight twenty rounds here to-night. The bout was postponed from last Saturday at Ferguson's request, as he wanted more time to get right. The winner will be challenged by Sam Langford, who expects to whip Harry Hagler, the British heavyweight champion, in London next week. Langford can also have a fight with the winner of the Ketchel-Jeannette bout. A $20,000 purse and a $10,000 side bet if Jack will agree to a finish contest. But it's even betting now that Johnson will not indulge in a mill with anybody until he meets Ketchel.

COLLEGE AND SCHOOL SCHEDULE

COLLEGE.

Harvard vs. Princeton at Princeton.
Yale vs. Holy Cross at Worcester.
Pennsylvania vs. Lehigh at Philadelphia.
Navy vs. Lehigh at West Point.
Annapolis vs. Georgetown at Annapolis.
Dartmouth vs. Amherst at Hanover.
Tufts vs. Wesleyan at Middletown, Ct.
Brown vs. Colgate at Providence.
Harvard Freshmen vs. Yale Freshmen at Cambridge.
Yale Freshmen vs. Princeton Freshmen at New Haven.
Rhode Island State vs. Wakefield State League at Kingston, R. I.
Mass. Agricultural College vs. Connecticut Agricultural at Amherst.
Springfield Y. M. C. A. vs. Williston Seminary at East Hampton.
Bates vs. Maine at Lewiston.
Colby vs. Colby at Waterville, Me.
Middlebury vs. Norwich at Middlebury, Vt.
Vermont vs. Massachusetts Agricultural at Burlington, Vt.
Worcester Academy vs. Worcester Polytechnic Institute at Worcester.
Fordham vs. Rock Hill at New York.
Trinity vs. Hamilton at Schenectady, N. Y.
C. C. N. Y. vs. N. Y. A. C. at New York.
Seton Hall vs. St. Mary's at Kentucky, Md.
Michigan vs. Pennsylvania State at Ann Arbor, Mich.

COLLEGE AND SCHOOL RESULTS

Dartmouth, 2; Williams, 1.
Harvard, 6; Princeton, 0.
Holy Cross, 5; Colgate, 0.
Yale Freshmen, 9; Hamilton, 0.
Notre Dame, 9; Pennsylvania State, 0.
Brown, 6; Tufts, 5.
Georgetown, 5; Annapolis, 0.
Connecticut Agricultural College, 5; Wesleyan, 4.
Amherst, 5; Maine, 4.
Bates, 11; Boston College High, 6.
Colby, 3; Rockland High, 2.
Rockland High, 8; Waterville High, 5.
Worcester Academy, 7; Worcester High, 6.
Lewiston High, 6; Whitman High, 4.
Gardner High, 16; Milton High, 4.
Worcester Academy, 6; Boston High, 2.
Hopkinton High, 10; Ayer High, 4.
Reading High, 11; Hanover High, 1.
Wentworth High, 14; Roxbury High, 7.
Boston College High, 7; Boston Latin, 6.
Concord A. C., 11; Arlington High, 4.

Standing, Results and Today's Play in Five Baseball Leagues

AMERICAN LEAGUE.

HOW THE CLUBS STAND.

	W.	L.	P.C.
Detroit	16	10	.615
BOSTON	17	10	.630
Philadelphia	16	12	.571
New York	16	11	.593
St. Louis	14	17	.452
Washington	11	19	.367
Cleveland	11	19	.367
Chicago	10	20	.333

TO-DAY'S GAMES.

Boston at Chicago.
St. Louis, New York at Cleveland.
Washington at Philadelphia at Detroit.

YESTERDAY'S GAMES.

	R.	H.	E.
Red Sox	5	6	0
White Sox	0	3	0

Arellanes and Carrigan; White, Scott and Owens.

	R.	H.	E.
Washington	1	4	1
Cleveland	2	5	2

Batteries—Groome and Street; Falkenberg and Easterly.

	R.	H.	E.
New York	1	7	1
St. Louis	0	1	0

Batteries—Warhop and Blair; Pelty and Stephens.

	R.	H.	E.
Philadelphia	2	11	0
Detroit	1	6	1

Batteries—Coombs and Thomas; Donovan and Stanage.

EASTERN LEAGUE.

HOW THE CLUBS STAND.

	W.	L.	P.C.
Rochester	17	7	.708
Toronto	15	7	.682
Montreal	13	12	.520
Buffalo	12	13	.480
Jersey City	10	13	.435
Newark	10	13	.435
Providence	9	13	.409
Baltimore	8	16	.333

TO-DAY'S GAMES.

Baltimore at Montreal.
Newark at Toronto.
Providence at Buffalo.
Jersey City at Rochester.

YESTERDAY'S GAMES.

	R.	H.	E.
Jersey City	1	2	2
Rochester	0	7	1

Batteries—Gosnell and Woods; Holmes and Bergen.

Newark-Toronto-Rain.
Providence-Buffalo—Wet grounds.

CONN. LEAGUE.

HOW THE CLUBS STAND.

	W.	L.	P.C.
Hartford	15	5	.750
Bridgeport	9	10	.474
Springfield	10	9	.526
Waterbury	9	10	.474
Northampton	10	9	.526
New Britain	9	10	.474
New Haven	10	12	.455
Holyoke	9	12	.429

TO-DAY'S GAMES.

Bridgeport at New Haven.
Northampton at New Britain.
Waterbury at Springfield.
Hartford at Holyoke.

YESTERDAY'S GAMES.

New Britain, 5; Springfield, 2.
Waterbury, 8; Northampton, 1.
New Britain, 4; Hartford, 2.
Bridgeport-Holyoke—Cold.

CRICKET MATCHES TO-DAY.

MASSACHUSETTS STATE LEAGUE.
West India vs. Mohawk at Franklin field.
West India vs. Mohawk at Noddle Island at Franklin field.
Brooklyn vs. Everett at Brooklyn.
East Boston vs. Cambridge at East Boston.
Wanderers vs. Neighborhood at Lynn.

MIDDLESEX LEAGUE.
Moore vs. Lawrence at North Chelmsford.
Methuen vs. Rice at Methuen.
Dunning vs. Arlsboro at Lowell.
Manchester vs. Clippers at Manchester.

OTHER GAMES.
Leominster vs. Fitchburg at Leominster.
Fall River vs. Providence at Fall River.
Pawtucket vs. Canton at Pawtucket, R. I.

BASEBALL RESULTS IN OTHER LEAGUES

AMERICAN ASSOCIATION.

	R.	H.	E.
Kansas City	5	9	1
Minneapolis	2	6	2
Columbus	4	7	1
Indianapolis	1	5	1
Louisville	3	6	1
Milwaukee	2	6	2
St. Paul	1	4	1

SOUTHERN.

	R.	H.	E.
Memphis	3	6	0
Atlanta	0	4	1
Nashville	3	7	0
Mobile	2	5	1

SOUTH ATLANTIC.

	R.	H.	E.
Columbia	5	7	1
Macon	2	6	2
Charleston	2	6	2
Chattanooga	2	6	2

(Called owing to rain.)

Jacksonville, 3; Augusta, 1.

DOVES MAY GET FIELDER FROM YANKS

NEW YORK, May 22.—Four National League clubs have laid claim to Infielder Joe Ward of the New York Americans, on whom waivers have been asked. President George B. Dovey of the Boston Nationals has the best chance to get him. It is thought, however, that Manager Stallings does not recall the waivers.

DR. HALLOCK'S
Famous Remedies
CURE TO STAY CURED

In all acute and chronic diseases and weaknesses from whatever cause arising. Nervous and physical debility, nervous exhaustion, exhausted vitality, nervous, weak, worried feeling, weak aching back, lack of strength, general weakness, loss of power, lame back, pains in the kidneys, bladder or right, dizziness, headache, sleeplessness, melancholy, despondency, bashfulness, timidity, self-distrust, unfitness for study, business or society, and all diseases of the sexual organs of either sex, however caused or of how long standing, call or write.

"WHERE SHALL I GO TO GET CURED?" many a sufferer asks, not knowing where to trust. Go where thousands of others have gone and been restored to perfect health, in the privacy of home and the enjoyment of society, to OLD RELIABLE HALLOCK INSTITUTE, located over 30 years at the corner of Tremont and Northampton sts., Boston. All lingering chronic diseases that have been neglected or have failed to yield to the treatment of less skilled hands soon succumb to Hallock's Famous Remedies.

When suffering from disease, patients should seek advice from an expert whose experience and success entitle him to such responsible confidence. Hallock's Famous Remedies are prepared from purely vegetable remedies and quickly relieve the disease, thus avoiding the many months of treatment so common to the inexperienced and unskilled physician or specialist.

Everything is confidential. Call to-day, consultation is free. A written guarantee given to cure all curable cases for a stipulated fee, payable as patient is able. Should be read by every man, whether married or single, the new book, "Hallock's Medical Common Sense," which will be sent free. Send for it to-day; you will be a better man for reading it. Hours daily 9 to 6. Sunday, 10 to 1.

DR. HALLOCK CO. 114 Court Street, BOSTON, MASS.
Corner of Court and Stoddard sts. One minute's walk from Scollay sq.

DOVES LAY OFF ON ACCOUNT OF THE RAIN

The "No game to-day" sign was hung out by the management of the Boston National team this morning. The heavy rains and continued coldness made play impossible, and the Doves and Cubs will have to hook up in a double-header later in the season.

The Cubs will not leave Boston until midnight, when they will make tracks for the big town. They are scheduled to play an exhibition game to-morrow afternoon with the Elizabeth Stars of Newark, N. J., in which team Joe McGinnity is interested. Then on Monday they tackle the Trolley Dodgers in the first of a four-game series.

Manager Chance and Orvie Overall know not how New York last night. The is thought they are there to try to complete the trade of Reulbach for McIntyre of Brooklyn. Reulbach has been unusually wild this year, and after losing his game at Philadelphia recently Manager Chance ordered him to return to Chicago. Later the club boss countermanded this order. He will not use Reulbach until Ed can show some sign of control. Chance has wanted McIntyre for one of his slab artists for some time.

Pitchers Hagerman and Krob of the Cubs are on the sick list. Krob caught cold in Philadelphia and now is suffering with rheumatism. Hagerman also caught a cold and is tight and fast in bed with fever.

ELIOT GRAMMAR BEATS PHILLIPS

At the North End Park this morning the Eliot Grammar School played its first game of the year and defeated the Phillips Grammar School of the West End in a six-inning contest by the score of 9 to 4. Levenson, who pitched for the Eliots, allowed only three hits and fanned nine batters. The score:

	1	2	3	4	5	6	R.	H.	E.
Phillips	1	2	0	1	0	4	4	8	2
Eliot	2	0	0	3	3	1	9	3	1

Batteries—Levenson and Morrison; Doherty, McCarthy and Gordon.

TASKS THAT SHORTEN WORKERS' LIVES—Showing how tremendous nerve strain breaks down workers and kills them. Read it in the SUNDAY AMERICAN.

$15 Made to Order
From $30 Cloth
A Blue Serge Bargain

We buy on the mill ends and drummer's samples of the cloth used in the high-priced tailors put into $25 and $35 Suits—in the last lot we bought a few dozen pieces of the best blue serge—enough to make a suit for all—will make it to your order while it lasts for $15. Don't wait too long.

CUT THIS COUPON OUT
IT IS WORTH
One Coupon Will Be Accepted as $1 in Cash Payment on Any of Our Suits or Overcoats.

GLOBE TAILORING CO.
GLOBE TAILORING COMPANY
We are willing to put $1.00 to get your order. We know that we can give you a better made than any other tailor in town if you get your order to us. We have seven of the finest cutters and other summer samples on hand.
GLOBE TAILORING CO.,
180 Washington St., Opp. Avon Bldg.

ABSOLUTELY PURE.
OLD CROW RYE
Delicious flavor. Sold only in our registered bottles. Never sold in bulk.
All Dealers
H. B. KIRK & CO., Sole Bottlers, N. Y.

CONSULT THIS SPECIALIST
Dr. Joseph Grady
On the cure of all blood, nervous and chronic diseases. Those suffering from rheumatism, piles, sores, ulcers, cancers, tumors, or any form of skin trouble or disease should consult him at once. Remember, consultation, advice and services absolutely free to all for this month.
MEDICAL OFFICES 238 Tremont St., Boston.
Hours 10-12, 2-5, 7-8. Sun, 10-12. Advice free.

I CURE MEN. $2
ALL DISEASES AND WEAKNESSES OF
young, middle age and old.
Stricture, Varicocele, Blood Poison, Kidney, Urinary & Kidney Diseases, etc., Nervousness, Lost Vitality, Impotency, Nightly Emissions, Lack of Development, Unnatural Discharges, Piles, Fistula, Rupture, Diseases of Women. Consultation Free. Hours 9 A.M. to 8 P.M. Sundays, 10 A.M. to 1 P.M. Write if you cannot call. DR. KILLORY 24 Eliot St., near Tremont House, Boston, Mass.

DR. ROTHFUCHS
Grad. Harvard Medical School, specialist in acute and chronic diseases of men and women. A cure in six days for Gonorrhoea, Gleet, Stricture, Syphilis, Urinary Troubles, Nervousness, Impotency, Blood Poisons, Skin Diseases, etc. CURES GUARANTEED OR MONEY REFUNDED. DR. ROTHFUCHS 3 Park Sq., near Bulfinch St. Hours 9-2. Sunday 10-1.

YALE FRESHMEN ARE FAVORITES IN HARVARD MEET.

BOSTON AMERICAN SPORTS

COTE KNOCKS OUT JIM McCARTHY IN THE EIGHTH ROUND

Mutt Gets the Original "Feedbox Information" and Returns to the Turf

COTE KNOCKS OUT M'CARTHY IN 8TH ROUND

Arthur Cote, the Maine lightweight, scored a decisive victory over Jimmy McCarthy, formerly of Chicago, at the Faneuil Hall A. C., knocking the ex-Windy city boy out in the eighth round.

It was announced that if both boys were on their feet at the end of the ten rounds the result should be declared a draw, but this did not suit Cote, who made sure of an award in his favor by putting McCarthy away.

The first two rounds were tame, both boxers feeling each other out, but in the third Cote began to come and landed a bunch of body wallops. The pace got warmer in the fourth round and McCarthy got after Cote with heavy rights and lefts, opening Cote's eye.

They slowed up a bit in the fifth and it was an even exchange. The speed began to burn in the sixth, when Cote started away with a vengeance. He beat McCarthy to the mark, but the latter got in the fast and mixed with his sturdy foe. It was Cote in front in the seventh, and his constant banging on the body was beginning to show effect on McCarthy, as left hook on the jaw shook McCarthy to the crown of his head, and another stiff punch on the jaw put him in a bad way. Four times he went down, the bell coming to his rescue at the right moment.

Cote knew he had the advantage in the eighth and went out to cut the bout short. He shot a series of lights and lefts to the body, taking all the life out of McCarthy, and giving him a corner swing with both hands to head and body. McCarthy crumbling before the onslaught and was counted out.

Mike Gallo of South Boston was over Jimmy Sullivan, of the same burg, in the preim six rounds and Jackie Williams of Cambridge went to a shrewd decision with Freddie Chisholm of Everett, in one of the fastest uniforms ever seen at the club.

JACK DOHAN COMES FOR MURPHY BOUT

Jack Dohan, the fast New York welterweight, will come over to-day to put on the edge to his training for his bout at Salem Monday night with Eddie Murphy, the tough South Boston boxer.

It was a week that Dohan came over and polished off Young Kenney at Lawrence and he figured on doing the same thing to Murphy. Those who know the South Boston wallopper and his bouts at the Armory A. A. have got well acquainted with him and believe that Dohan has Dick Nelson a couple of times beaten. Dick Nelson a couple of times beaten, Young Riley of Lawrence and Jeff Doherty, and fought no decision fights with Paddy Sullivan of New York, so he looks pretty good.

BOXING BITS OF NEWS

Packey McFarland may be seen in battle at Kansas City on May 31. Harry Gilmore, Jr., Packey's manager, announced on the fight card has an offer to take on either Harry Trendall or Jimmy Berger, and that the Chicago boy will be given the preference. What was on his mind was to be a Nelson-McFarland battle in the near future and that they had intended to go ahead with other plans.

Jack Goodman appears to be the one boy in the East who can't connect with Joe Lynch. Lynch has superior footwork, is just as fast and can hit. There was but a shade to the Dempsey-Goodman bout next next Friday night.

Joe Thomas is in demand again. Joe has dates ago at Pittsburg, Schenectady and New Haven. Frank Schaffner will be here on the 30th and will but another suitable man will be looked for. Thomas and Harry Lewis may be mixed this date this month.

Battling Nelson was treated to his second knockout in two years, this was having a friendly sparring bout with Eddie Kinney in the rotunda of the former blacksmith landed a wallop on Nelson's jaw that sent him reeling. The fans all laughing in an instant and continued to roar with glee moment. The manager of the Stanley about with other plans.

Matchmaker Jim McDonald of the East Avenue A. C. of Long Island City is negotiating for a match between Tommy Murphy and Johnny Frazee, the Westerner, to be held at the Long Island club day night. The match is practically assured, as the managers of both boys have declared their willingness to have their charges battle. The boys will fight at the 122 pound limit.

Willie Jeanette and Joe Jeannette, the American fighters who have won every fight they have engaged in so far in France, will sail from England May 28, on the transship Lusitania for the return. They will be accompanied by their manager, Dan McKetrick. Jeannette's popularity in England and Paris on Saturday night, when Lewis will meet Jeannette in the English heavyweight championship on next Monday night.

The betting on the recent Papke-Kelly fight would indicate that there was something doing, but the battle never came off. The fight was called off because Kelly left Frisco for Chicago, and the sporting world he would prefer from the ring unless he could get another chance at Papke or go up with some top notcher.

New England's Standard Hardware House

J. B. HUNTER & CO.

60 Summer St., Boston

Hardware, Cutlery, Sporting Goods, Kodaks

7-20-4

R.S. DUKE'S SONS

10c CIGAR.

Prizes output upward of 17,000,000 per annum. Means much to the consumer into the shop. Factory, Manchester, N. H.

Results of Boxing Bouts

NEW YORK, May 22.—Freddie Welsh, the crack English lightweight, gave Jack Goodman a severe drubbing in the ten-round bout at the Fairmount A. C. and outclassed the local boy in every round. Welsh was there with the ring generalship, speed and knowing how to make his opponent lose time and strength. The terrible right swing that was nine-tenths of Goodman's repertoire was sadly missing. The Britisher would never give Goodman an opportunity to get the haymaker in order.

* * *

MEMPHIS, May 22.—Johnny King beat Tommy Dixon in eight rounds.

* * *

SAVANNAH, May 22.—Dick Miller of New York knocked out Bob Slavin of California in four rounds.

* * *

MONTREAL, May 22.—Napoleon Dufresne of Lewiston won the decision over Lynch of Quebec at Sohmer Park after 15 hard rounds.

* * *

PHILADELPHIA, May 22.—Matty Baldwin of Boston, outclassed and outfought Young Steele of Kensington, as the Nonpareil A. C., Ntechie received considerable punishment.

* * *

NEW YORK, May 22.—Arthur Connelly outpointed Young Fitzsimmons at the Olympic stag in 10 rounds. Griff Jones beat Al King and Carlin stopped Ed Lane in the first round. Kid Farmer did the same to Harry Leonard and Johnny Murphy beat Jack Foster.

SENATORS EXPECT TO GET HUSTLE ON SOON

Here is a pretty good explanation of the Washington's stump from Manager Cantillon.

Joe says his players will be shooting the ball around the lot with accuracy and speed when the young fellows have blown up about the Fourth of July.

"Take all the shots that you want at me now," says Cantillon, "because you won't have any opportunity later. I'm no spring chicken in baseball. I've seen these youngsters come and go for some years in the Spring, after you got a bunch of young players together South and bring them back to the North they are full of chicken and braveness and they circle around and pass out the grand right and left as if they had been dancing masters all their lives.

"About four weeks of that finishes them up, and when they are expected to have staying power and show the people that they are made of the real baseball material they blow up. I'll bet that the Washington Club is playing better ball the Fourth of July than some clubs I might mention at the present time."

NEW HORSES IN FELLISWAY MEET

Rowellan (2:09¾), the noted Grand Circuit campaigner for several seasons, and Major M., which has been winning all his starts this year at Charles River speedway, are a couple of the horses named to start at the Fellsway Driving Club races at Combinatio Park, Medford, this afternoon, when ten classes, numbering upward of fifty entries, will be decided.

Secretary Frank Morrison, having turned his gaiting mare Dorcina Boy (2:13¼) over to Knapp Forshner to train and drive, will start her against the two Cupidene contest with the invincible trotter Axtelloid (2:03¼) for the honors, repulsed in the committee bringing the two together, with Ned Wilkes as the third factor in the result.

Guy W. (2:15¼) will tackle the two mares Bonnie Belle and Bella Sherwood, in the first race of the day. Interest is aroused in this event from the fact that Belle stopped her heat last week in 1:05¼, to beat Belle Sherwood, the admirers of Guy W. having confidence he has the speed to take the measure of his opponent.

A race for the dinners is slated between Pa L. Edith R., Billy Bashford, Snyder McGregor, Billy Mack and Kitty L. The owners of these pacers have been anxious to decide the better wiggler for some time.

CRAWFORD OUT FOR HOME RUN PRIZES

Samuel Crawford of the Tigers had evidently lost something. He was searching through his coat pockets, his vest pockets and his trousers pockets.

"What's the matter, Sam?" asked Trainer Tuthill.

"I can't find my prize list."

"What prize list?"

"Well, before the season started I looked through the papers every night and made a prize list of what I was offered a prize for the first home run of the season, a prize for one in the St. Louis series, one before we left on our last trip, and I was going to go around and collect the merchandise. I intended to do no work except look and see how I have lost my list.

"Why don't you hit another home run and then they'll remember you sure and send those things around?" inquired Tuthill.

"Guess that's what I'll have to do," replied Samuel.

And that's what he did. The home run he knocked that afternoon was one of the longest hits ever made at Navin Park. The ball rolled to the pennant fight.

BOBBY DRESSER TO PITCH

Bobby Dresser, the well known local twirler, has been secured by Milford to pitch against Uxbridge in the Woonsocket Mill League game to-day. Chaconce Barnes, the old Yale captain, will play in left field.

FARMERS ASK GOOD HIGHWAYS FOR THE NATION

By J. C. KERRISON.

The demand for good highways is general among the farmers of the entire United States. Education and good roads are the two things most frequently mentioned by farmers. The Country Life Commission in its annual report says: "We hold that the development of a fully serviceable highway system is a matter of national concern, co-ordinate with the development of waterways and the conservation of our native resources. It is absolutely essential to our internal development.

"The first thing necessary is to provide expert supervision and direction and to develop a national plan. All the work should be co-operative between the Federal Government and the States. The question of Federal appropriation for highway work in the United States may well be held in abeyance until a national service is provided and tested.

"We suggest that the United States Government establish a highway engineering service, or equivalent organization to be at the call of the States in securing cost effective and economical highway assistance. That highway improvement is the most important economic question long urged by the farmers, who, through their principal organization, the National Grange, have been persistently agitating for the adoption of a policy of Federal aid for good road construction and maintenance.

* * *

The annual outing for blind children will next month be repeated by the Boston Automobile Dealers' Association, Secretary Chester I. Campbell now being busy arranging for the same. Governor Foss, Mayor Rev. E. H. Deming of the Boston Seamens' Institute will be invited to co-operate with the dealers' association. The outing will probably be held the latter part of June, when the girls and boys from the blind institutes in this vicinity will be invited to go for a ride to Lake Massapoag.

* * *

The Boston Automobile Dealers' Association has voted to hold its 1910 motor show in March of next year. While the active work of preparing for the show will not be undertaken until late in the Fall Chester I. Campbell, who has again been designated as manager, will immediately prepare plans of spaces and accept informal applications for the same.

In making this decision the local association again shows its faith in the value of late shows which in the case of Boston have always been eminently successful.

The 1909 show was the most successful from a sales point of view ever held in Boston, and the members of the association are well satisfied with the results. The stimulus given the trade by the exhibition has not yet disappeared; in fact, several dealers not infrequently receive inquiries about cars or make sales which they are able to trace directly to the show two months ago.

* * *

The performance of the Empire tires in the recent Harrisburg-Philadelphia run was of a particularly high order, and naturally pleasing to Manager Chadwick of the local branch, as well as to the officials of the home plant. Two Pullman cars were employed with Empires, and according to all accounts they were the only two cars that made the run without tire trouble, without any blowouts, punctures or slow leaks. In fact, they simply finished the work, through the 700 miles of the hardest kind of hard going.

GREATEST TREASURE HUNT EVER KNOWN—Read it in the SUNDAY AMERICAN. More fascinating than any novel is this attempt to secure $120,000,000 of Spanish riches.

JAPANESE FIGHTERS ARE TO COME EAST

LOS ANGELES, May 22.—Fight fans of the Pacific coast will soon have an opportunity of seeing two real Japanese boxers in action who can certainly baddle themselves. The native boys are Young Nonaka and Young Togo, 133 and 105 pounds, respectively. The Japs are planning an invasion of the East this Summer.

The Japs fight as do no other race in the world. Their principal asset is gameness, combined with only a fair amount of cleverness.

Oyama is the more clever of the two, and when he fights his saffron-colored skin contracts until it is drawn tight over the bones of the face, giving him the appearance of his Satanic majesty. Oyama is a perfect demon, every drop of blood in the system the ball sounds to start the fight out of it in a hurry.

Just the reverse is Young Togo. He fights with a continual grin of good nature upon his flat little face. He never notices the punches, but is always the winning battles. His first fight here may be remitted in "Bat" He was knocked down in the first round just ten times, yet in the very next session he came on and whipped his opponent after stopping him in the middle of the second.

The Japs will leave this city in a few days and expect to be gone about six months, traveling through the East and fighting in every city where there is a boxing club.

WHY HOUSES ARE HAUNTED—Professor Cesare Lombroso tells in the SUNDAY AMERICAN some unique conclusions based on his personal investigations.

YALE'S LUCK MAY CARRY HER TO VICTORY

Yale by its victory over Harvard in the dual meet on Soldiers Field will undoubtedly rule a favorite in the intercollegiate meet in the Stadium, Soldiers Field, on next week. That meet bounced her stock way up in the air, for it showed that she has a lot of men who may be counted on to win seconds and thirds.

And yet it is not a clinch that outside of Captain Howe, in either or both of the hurdles runs, Yale will score a first place. There is a good chance that one of the Eli pole vaulters will win in that event or that two of them will be in a tie for first place but there is no certainty of it. Kilpatrick also looks fairly good for the broad jump but he is not so sure even in that event for the reason the same gentlemen who may upset the pole vaulters, Cook of Cornell, may upset him.

Soltner has looked like a real good thing in the half mile but he's erratic and besides he will run against Beck of Pennsylvania, Frank of Cornell and possibly Paul of Pennsylvania.

Yale looks strength list is its numbers and on the points to be picked up in the different events.

Count one point in the 220 yards run, score two points for third in the 440 yards run with Lakeland no less than a first place, places in the half mile run, with Spitzer, two points in the two mile run for third place, five for winning the high hurdles with Captain Howe, 10 for tieing for second in the low with the same man, five points in the pole vault in a first or second, and third, one for fourth in the shot, four points with Cooper, Goebel and Andrus in the hammer, at least three in the broad jump for second by Kilpatrick and two points in the high jump with either Campfield or Riley.

All in all this looks like a conservative estimate and would total 31 points, just enough to win the meet.

Of course there is a chance that the Elis will fall down in every event in the meet between Pennsylvania, Cornell and Michigan that the boys are still be blasted.

But the New Haven men make up a good scoring team. They should score eight events without some of their strong men against Princeton, who is formidable against Princeton, Yale defeated Harvard but Harvard is going to be stronger than in the dual meet for she will be strengthened with individual point winners that Pennsylvania was when she captured the contest with Welch, who for three years was the rival who stands between him and the top of the class.

The result of the last meeting between the pair warrants a bout with plenty of live stepping when the gong rings.

ENGLISHMEN THINK HAGUE WILL BEAT SAM

By TAD.

NEW YORK, May 22.—"Jim" Hague, the Menlo-park man who meets Sam Langford Monday night at the National Sporting Club in London, is the talk of the sporting world these days. Over in England they think that Hague has a lovely chance of trimming Samuel, and any number of bets at even money have been laid. Sam needs some more paint for that house up in Boston, and you can wager a few seeds that he will be there at his best with Hague, as a beating would put the latter out of the running for the title.

Hague stands six feet, weighs 180 pounds and is only twenty-four years old. "Jim" is a sort of nickname. When Hague went to school he used to punch brick walls for the amusement of the other lads, and they called him "Iron" Hague. His given name was William. After that a sporting writer called him "Jim," and he has held that name ever since.

His record, although a very short one, is well liked across the pond and includes wins over Jack Scale, Frank Craig, Charlie Wilson, Ben Taylor and Gunner Moir, of his fifteen battles, seven ended in knockouts, and once he was knocked out himself by Jack Johnson in three rounds.

Photographs of Hague, which arrived by the mail, shows us a big, strapping fellow, somerking on the style of Frank Gotch. He is a right handed hitter, 10 to 1 lights as well as he looks, the Londoners are going to bet on him Monday afternoon. Digger Stanley meets Jimmy Walsh in the preliminary of twenty rounds.

PHIL BROCK EXPECTS TO SURPRISE WELSH

It would be a big surprise if Freddie Welsh should be beaten when he meets Phil Brock, the Jefferson boy at the Armory A. A. next week, but that is the order of the ring. Since Brock lost a twenty-five-round decision to the Englishman at Los Angeles just a year ago he has persistently tried to corner Welsh for another chance.

The opportunity has come to him at last and he recently gave up a couple of good engagements in order to take on a contest with Welsh, who for three years the rival who stands between him and the top of the class.

The result of the last meeting between the pair warrants a bout with plenty of live stepping when the gong rings.

HARVARD VERSUS BROWN FRESHMEN

With a record of but one defeat, the Harvard Freshmen will meet the Brown Freshmen this afternoon on Soldiers Field on the last home game before the Yale contest.

The Crimson youngsters expect a hard game, but are confident of pulling out on top. There is no account of the fact that all the regulars will be in requisition. The game will afford contrast of a number of the men in the Harvard and Yale Freshmen, for the Yale Freshmen have defeated the Brown Freshmen by a large score.

Wilson will start the box work for the Crimson Freshies, while Jones will begin the receiving for the Brown Freshies. Ernst, the old Dorchester High boy, will be in readiness to take Bancroft's place if the pace proves too strong, while Hennessy's arm may be called into play, will probably replace Jones.

The outfield and Campbell will hold down centre garden for the Harvard Freshies alternately.

HORSEMEN'S RESORT IN NEW YORK CLOSED

NEW YORK, May 22.—"The Morgue," a cafe at the corner of Madison avenue and Twenty-seventh street, across from Madison Square Garden, where many a horse deal has been pulled off, and where many more were in the habit of congregating during the progress of the Old Glory and mid-winter sales, is now no more, an auction sale of its furniture and contents having lately been held.

The cafe was given the above name by trotting horsemen who dropped in there, but it never resembled one, being always bright and cheerful spot, especially after the last race trips to it from the sale. It was owned by John and Peter Anderson, the former having died a few days ago from a complication of ailments.

JOE HANSEN HERE TO MEET SAM ANDERSON

Joe Hansen of Norwich, N. Y., is in town and has yet to get his first fighting match with Sam Anderson at the Columbia A. C. to-night. These two men met a few weeks ago, and Hansen had the better of the argument in the fifteen rounds he had with the toe hold. Anderson has been trying ever since to get even with him, and declares that he will not get a decision if he has to kick him through. It will be a finish catch-as-catch-can affair, however, so it will be a "shoot" match from the word go.

CICOTTE BECOMING FAMED.

Eddie Cicotte, who joined the Boston capitalist a storm of guesses as to the right way to pronounce his peculiar name. The almost universally accepted fashion was "Si-cot-ty." Finally the player himself was appealed to, and he declared that his name was pronounced as it spelled See cot.

Theatres.

BOSTON MANAGEMENT CHARLES FREEMAN WILLIAM HARRIS

LAST TWO TIMES TODAY

OLCOTT IN RAGGED ROBIN

PRICES 25c, 50c, 75c, $1.00 and $1.50. $500 ORCHESTRA SEATS AT $1.00

SPECIAL! NEXT TUESDAY NIGHT, MAY 25

★ LAMBS
★ STAR
★ GAMBOL

CURTAIN RISES AT 8 O'CLOCK on the GREATEST SHOW EVER GIVEN IN BOSTON

Seats Now on Sale at Box Office. PRICES, Evgs. 25c to $1.50. Matinees, 25c. Souvenir Programmes, 25 cents.

"I'm the solemnity destroyer. I'll make you laugh."
—BOB BLAKE.

PARK Evgs. 8. Mats. Wed., Sat., 2.
2d MONTH
Hoyt & Hardy Present
THE TRAVELING SALESMAN
By James Forbes.
Prices $1.50, $1, 75c, 50c, 25c

Castle Sq. LAST WEEK OF The John Craig Stock Company in THE RUNAWAY GIRL
Mats. (except Mon.) at 2. Evgs. at 8
Prices 15c, 25c, 50c, 75c.
Down-Town Ticket Office, 11 Temple Place.
Next Week—The Geisha

HUB THEATRE
Washington and Dover Streets
The Great DeMolo, Harry Regalio & Co., Hamilton & Buckley, and the Best Pictures in Town.
A Little Up Town, but a Big Show

COLUMBIA INNOCENT MAIDS
WRESTLING TONIGHT
Anderson vs. Joe Hanson

Theatres.

Evgs. 8.00 Mats. 2.00 MAJESTIC Matinee Sat.
NEXT THURSDAY
SOTHERN & MARLOWE
In ROMEO and JULIET
Mr. E. H. SOTHERN
MATINEE TODAY
LORD DUNDREARY
SECOND WEEK—Mon. and Friday Eve., "Merry Wives of Windsor." Tues. Eve., "Richelieu." Wed. Eve., "Lord Dundreary." Thurs. Eve., "Hamlet." Sat. Eve., Marlowe in "Romeo and Juliet." Sun. Eve., Sothern and Miss Marlowe in "Hamlet."

ORPHEUM
All that's Best in Vaudeville Now
Tonight at 8. Mats. Today and Wed.
Daily Mats. 25c—Good Orch. Seats—Evgs. 50c
JAMES J. CORBETT
With His Own Company in
"A THIEF IN THE NIGHT"
KAMMYS "A NIGHT IN THE SLUMS OF LONDON"
JULIET, Queen of Mimics"
SONG WRITERS' CONTEST
New Entries for the $100 Prize
Bill and Sylvany, Josephine Aimsley, Cowell and Aranell, Keenes and Hollis, and Other Big Features

COLONIAL THEATRE
Tonight at 8. Mats. Today and Wed.
THIRD WEEK
MORTH. SINGER PRESENTS
THE QUAINTEST MUSICAL PLAY
A STUBBORN CINDERELLA
COMPANY OF 50
EVERYTHING NEW
It's the Best Musical Play in Town.

HOWARD
Washington Society Girls and Summerset Belle picnic to 2 and 8, 250 guests, an upper tenth affair. Vaudeville doing from 1 to 11. Smoking allowed.

BOWDOIN SQUARE THEATRE Daily 2 and 8
"RUCKY RANCH"
including a Moving Picture Display, 1:00 to 2:00 and 7:30 to 8:00, also between the acts. Next week, "Bill Bailey, Jr." Next week, Cohan & Grand Co.

GAIETY Washington St. Near Boylston.
RUNAWAY GIRLS
Eve. Only, 25-50c—2:15 & 8 P. M. Ended 25

Theatres.

KEITH'S
The current program includes The Pennsylvania Quartette, a unique musical novelty; Valerie Bergere and Company in her new playlet, "The Meeting After"; Jack Wilson Trio, "Those Bully Burnt Onions"; The Fantells, a comedy clay act; The Hawaiian Trio in their national songs and dances; Stella Hula Dancer; Work and Ower, acrobatic comedians; Clayton H. Hill, "The Somewhat Different Comedian"; Keeler, "The Wizard of the Accordion"; Selbini, Genaro & Company, gymnasts and jugglers, and The Kinetograph.

Mat. 1:45—Ev'gs 7:30

TREMONT THEATRE
TODAY AT 2. TONIGHT AT 8
L. S. SIRE, Presents
MAY ROBSON
In the Great American Comedy
The Rejuvenation of Aunt Mary

HOLLIS ST. THEATRE
Last Mat. Today at 2. Tonight at 8
CLOSING DAY OF THE SEASON
GRACE VAN STUDDIFORD
In the Smith and de Koven Comic Opera
The Golden Butterfly

GLOBE PICTURES VAUDEVILLE 10¢
—TODAY—

Amusements.

NATIONAL LEAGUE
COLISEUM AVENUE.
OPENS MAY 25 AT
CHICAGO
MONDAY—PITTSBURG
Reserved seats Consolidated Ticket Office, 31 Adams House, Cambridge, Mass., at Allen & Jones, Cambridge, Mass., at Allen & Jones, Cambridge, Mass., at Allen & Jones

THE AMERICAN'S MAGAZINE PAGE

Keeping Clean in Mind

It Is Quite as Important as Bodily Cleanliness

By Ella Wheeler Wilcox

ARE you a cleanly person?

This question, quite possibly, you consider little short of an insult. Yet in this dusty, over-filled world, where we all go hurrying to and fro, "doing the needless things that the needless people do," as Zona Gales's poem expresses it, very few people keep themselves absolutely neat.

Cleanliness is said to be the virtue next to godliness.

Thousands of years ago the "Jainites" prided themselves upon being a very godly and religious people, but they were inexpressibly filthy.

They carried their ideas of the continuance of all life to such a degree that they considered it a sin to destroy a flea which annoyed them. As bathing the body was sure to disturb some insect, they did not bathe.

The ancient Romans carried bodily cleanliness to the extreme and left morality out of the question.

So the early Christians, anxious to be wholly unlike the immoral Romans, were not over-particular about cleanliness.

But modern science, which has proven that all plagues, and most all epidemics and many diseases, originate in dirt, makes cleanliness the necessary companion of godliness in this age.

Few People Are Absolutely Clean

And yet, despite all our luxurise and conveniences, few people are wholly and absolutely clean!

Hands, nails, scalp, ears, clothing, skin, are all dust catchers.

Not once a day, but many times a day, must person and garments be looked after and to some degree cleansed, if one keeps neat in the full meaning of the word.

And besides the exterior, the digestion and the teeth must be considered. No man or woman can be clean who does not visit the dentist twice a year.

Parents who neglect the teeth of their children are guilty of an irreparable wrong toward them. The habit a child forms in early years in the care of its person will show in maturity.

Teach your children to keep their bodies scrupulously clean as soon as these troublesome necessities appear, and you have conferred a blessing upon them and all their associates for a lifetime.

Again, the human being whose mind is a receptacle of gossip, distrust, ill temper and revenge is not clean, however dainty and spotless may be the exterior.

Beautiful Body Lacking Soul Is Mere Clay

A young woman who was like a "daily hint from Paris" in her attire, and who prided herself upon the perfection of her teeth and nails and hair and complexion, shocked a roomful of people by her childish and disrespectful treatment of her mother and by her pessimistic conversation regarding the world in general.

She had no faith in human nature, and she shrugged her shoulders when any reference was made to life beyond the earth plane and one could not but regard her beautiful body, with its expensive and fashionable garments, as a piece of cold clay, or a dressmaker's "dummy," devoid of all that goes to the making of beautiful womanhood.

Afterward she retailed disagreeable tales about people of her acquaintance, and I looked at her highly polished finger nails and glossy hair and dainty costume, and wondered if she realized that in spite of it all she was not clean.

The parents of the young are responsible here again for failure to teach children by example and precept to cultivate mental cleanliness.

How often do we hear older people tearing their neighbors to tatters in the presence of little children. If objection is raised by an intimate friend or relative, the reply is: "Oh, the children do not know what we are talking about."

Keep Children's Minds Clean

But children *always* know what older people are talking about. Parents and "grown-ups" are the models for childish ideals.

You are perhaps proud to think your children are faultlessly clean in their personal habits. But what example are you giving them in thought and conversation?

You would be horrified if it were suggested that your children carried contagious diseases in their bodies; but the germs of leprosy originated with them; but how about gossip, scandal and neighborhood quarrels? Can such disease be traced to them?

In After Days

BY AUSTIN DOBSON.

IN after days when grasses high
O'er-top the stone where I shall lie,
Though ill or well the world adjust
My slender claim to honored dust.

I shall not question or reply.
I shall not see the morning sky;
I shall not hear the night-wind sigh;
I shall be mute, as all men must
In after days!

But yet, now living, fain were I
That someone then should testify.
Saying—"He lived in truth and trust
To Art, not serving shame or lust."
Will none?—Then let my memory die
In after days!

LADIES' SHIRTWAIST WITH DUTCH COLLAR.

Paris Pattern No. 2888

All Seams Allowed.

This pattern mailed, 1,000 clients on sale at our Paris Pattern Dept.

All Patterns **10c** Each

Gilchrist Company

Washington and Winter Sts. Boston, Mass.

What the Old Oak Tree Knows—By Beatrice Fairfax

When sweethearts of to-day steal out to the old tree to talk delicious nothings, they are surrounded by a shadowy band of sympathizers'

ONCE upon a time a tiny acorn lay upon a bed of green velvety moss.

"What's the use of trying to amount to anything," it sighed discontentedly. "Here am I just a little, silly, unimportant nut; I shall never, never grow to be a tree." And it burrowed its naughty head deep into the mossy bed, which was just the very best thing it could have done, though it did not know it.

And all that was many, many years ago, and were the discontented little acorn once bemoaned its fate there now stands a great splendid oak tree. Its gnarled branches, like giant arms, reach toward the sky and spread on every side like a fragrant benediction, and it knows —ah! what doesn't it know, that old oak tree.

And many years ago a lover and his lass held tryst beneath its kindly shade, and ever since the fragrance of that dead and gone courtship has lingered about the old oak.

A Shadowy Band of Sympathizers

Around its gnarled old trunk there runs a circular seat put there by some one with a kindly eye to sweethearts and their ways.

When the evening shadows fall and the sweethearts of to-day steal out to talk all the delicious and highly important nothings that go to make a courtship, they are surrounded by a shadowy band of sympathizers.

To the right of them sits a dainty maid in fluted skirt and *coquettish* puffs, and at her feet there kneels a gallant lad in powdered queue and satin "smalls."

And on the left a stately lady listens to the impassioned tale of a dashing cavalier.

Ghosts? Yes, but ghosts of bygone romance, which never really died but sheds its fragrance down all the years of love and eternity.

When the flesh and blood sweethearts agree all the shadows clap their hands softly and murmur: "Ah, that is as it should be with true love; peace and harmony should reign." But when they disagree the shadows shake their heads and cry: "Ah, why do they quarrel, these two foolish young things; don't they know that life is too short and love too sweet to mar it by bickerings and unkindness?"

Through it all the old tree listens and shakes its branches in dismay or delight. It has seen so many sweethearts and listened to so many quarrels and reconciliations.

It Has Heard the Old, Old Story

If it could speak it might say: "I ought to know all about these foolish young people, for I listened to the same talk from their ancestors, but you never can tell with sweethearts; they quarrel without reason and they make up in the same way."

But the old tree is happy, for it has learned a great deal and it has faithfully kept the secrets of its young friends.

So you see the little acorn amounted to something after all; it lived to be a faithful friend and confidant and to be a kindly, gracious refuge to those seeking shelter.

And what is very important—it learned how to keep a secret, for it has never whispered one word of all the many love stories that it has heard.

Taking Her Seriously

Percival Had a Masterful, Convincing Way

By Kennett Harris

PENELOPE was in a serious and thoughtful mood when Percival entered the room. Her beautifully rounded little chin was resting on a plump palm, and the arch was all out of her eyebrows, such was the intensity of her thought.

She aroused herself with a perceptible effort to greet the young man, in spite of his indicated intention of quietly retreating.

"It's a shame!" said Percival. "It's worse than that. It's a crime. I wouldn't have done it for a farm if I had known."

"Percival," said Penelope, "if you wish you would try not to be so rough. Now, just look at my hair!"

"It's a joy to look at," Percival declared. "I could sit and admire it all day long. Let me see what that is on your cheek. No? I think you are the most suspicious person I know. Haven't I a right to see what's on your cheek, anyway?

"But I am genuinely sorry that I blundered in and broke up that little, unconscious pose. It was the prettiest thing you ever saw. Don't you think you could manage it again, sweetheart?"

"Don't be absurd, darling," said Penelope.

"What are you sitting in that chair for?" asked Percival. "There isn't going to be room for me there."

This Talk Must Really Be Serious

"I don't intend that there shall be," replied Penelope, severely, and pointing: "you sit down there. No, you needn't draw it any nearer. It's quite close enough. I want to talk seriously to you."

"So seriously that it's going to take two separate chairs? Well, anything you say, but don't let it take too long. Remember, I haven't seen you since last night."

"Percival, dear," said Penelope, "I've been thinking."

"Don't you do it," advised the young man. "The next thing you know, you'll be demanding the ballot. Stop it before it gets to be a habit!"

"I must say you are complimentary," said Penelope, with a slightly offended air.

"Don't mind me. That's just my feeble effort at wit," said Percival. "It's about as near as I can ever get to it, so you must be patient. What have you been thinking about, little one?"

"You and myself."

"I don't see anything wrong with that," said Percival. "Of course, you might find better things to think about than yours devotedly, but I like to think that you do think about me, at that."

"I've been wondering if—if we hadn't made a mistake."

"I'm always making 'em," said Percival, "but it can't last forever, and I guessed right so hard when I took a chance on you that I could afford never to pick another winner, as it were. So you think that perhaps we'd better abandon the idea of a suburban home?"

What are you talking about?" said Penelope. "Who said anything about a suburban home?"

"I thought that we had half decided upon the fresh-air-elbow-room mode of existence. Penelope, I thought—"

"Well, if it wasn't that we were mistaken about what were we mistaken about, and why, and isn't it pretty near time we quit talking seriously?"

"You haven't allowed me to begin yet," said Penelope.

"I was wondering if we hadn't made a mistake in getting engaged to each other. I've been thinking about it a great deal, dear."

"And you want my opinion? That's right. Whenever you have any little doubts about anything, you come right to your own Percival and have your mind set at ease.

"The question before the house is, 'Did we make a mistake when we became engaged?' The answer is, 'No; NOT on your life! I should say not! Mistake nothing!' And now don't let that foolish notion get into your pretty little head again."

Penelope sighed. "But we know so little about each other," she argued.

"I'll see if I can't manage to call a little oftener," said Percival. "There is something in that."

"You call quite often enough," said Penelope. "It isn't that. We really know nothing of each other's tastes, likes and dislikes."

But Percival Finished Strong

"Indeed?" said Percival. "I'll bet I can buy you thirty-one varieties of candy in thirty-one days and never make a single mistake. Candy-bird, I've sat up and burned midnight oil studying your likes and dislikes."

"You are an angel boy," admitted Penelope. "I know that. But——"

"Of course," said Percival, pushing out his lip, "if you feel that your sentiments toward me have undergone any change, I would be the last to hold you to the engagement. I would gladly release you."

"Oh!" said Penelope, suspiciously.

"I mean, I would release you. You know what I mean."

"I presume that you mean what you say. I know that I am equally generous and you may consider yourself released from your engagement to me from this moment."

Penelope rose, the personification of chill dignity.

Percival got up, too. "We will finish this conversation sitting on the lounge together," he said, in a very decided tone. "I am sorry to have to use force, but——"

"Percival," said Penelope a few minutes later. "If anything did happen to break our engagement, I'd want to die."

THE JOURNAL OF A NEGLECTED WIFE

By MABEL HERBERT URNER

Copyright, 1909, by American-Journal-Examiner

December 22d.

HE has gone. I do not know where, or when he will return.

Last night at midnight a telegram came. There was a loud ring at the door; the maids had gone to bed, but the light still burned in his room. I heard him go downstairs.

Half an hour later he knocked at my door. When I opened it he stood there with a small satchel in his hand. He was very pale.

"A telegram has just come that calls me out of town at once. I may have to be away several days. You will not be worried?"

There was something like an appeal in his voice; something that seemed to ask me to help him—to make it easier. Almost unconsciously I responded:

"No—no; I will not be worried."

Then I heard the front door close after him. I was alone. Alone—more alone than I had ever been before.

Had he gone to her? Why had she sent for him at midnight? Where would he come back? Would he come back at all?

All the long night I wandered from room to room, hoping that silent footsteps in the hall I found the yellow envelope of the telegram, but it told me nothing. It bore only the address.

He had not given even a pretense of an excuse; he had not tried to say it was a business matter. He had said nothing.

December 24th.

TWO days and no word. I know now that nothing I suffered while he was here could equal this anguish of the unknown.

December 25th.

STILL no word. I am waiting, quivering by for every sound of the bell and telephone. How strangely the holly wreaths look in the windows across the way! Can this be Christmas?

December 27th.

He has come back.

Midnight.

HOW can I put the last twenty-four hours into words? Will it help me if I can?

Last night as I wandered about the house, as I had done every night since he left, I paused to go downstairs. From under the library door shone a light. I was not frightened. I knew he was there.

A great joy flooded through me. He had come back; nothing mattered but that. And then very softly I knocked at the door. There was no answer. I turned the knob. It was not locked.

He was sitting before his desk, his head bowed on his folded arms. He must have heard me enter the room, but he did not look up. Gently I touched his shoulder; even then he did not move.

"Home?" My voice rang out with a sudden fear. Then, for a moment, he raised his head. It was the face of my husband, but it was blanched and drawn almost beyond recognition.

I groped my way from the room. For hours I sat huddled on the stairs. The only feeling of which I was clearly conscious was a longing to be near him. No sound came from the library. After a while the clock in the hall struck three—a deep, muffled sound. And again that tense stillness settled over the house.

At dawn once more I crept down to the library and opened the door. His head was still on his arms, and I knew that in all these hours he had not moved.

Still, without speaking, I went over and knelt beside him. If he would let me stay there—if he would only let me stay! And then for the first time I noticed the bright steel of a revolver on the floor before him. With a cry of horror I caught it up. He raised his head.

"No, I have fought that all out. You need not be afraid." And then, in a voice that was almost cold: "She died yesterday at the hospital. The child died with her."

January 16th.

I AM going to stay. I am going to stay —I became he needs me.

I cannot write of these last two weeks. But I have lived them; they are past. And life can hold nothing now from which I would shrink. I believe I could walk unflinchingly on red-hot coals; that I can suffer no more.

After that night in the library he went away. He has gone five days. I do not know where. But I know he had gone to be alone with his grief.

Sometimes I pictured him by her grave. But I shall never know.

We will never speak of that again. No word of reference to what has been will ever pass between us.

Before he came back he sent me a letter, and I knew then it was the only statement he would ever make. The letter I destroyed, but every word is burned in my memory:

I have no explanations to make now or ever. Of my own weakness, of my unfaithfulness to you and cruelty to her, you must think what you will. I do not offer it as an excuse when I say that in all these years there was never any one else—that you know.

She knew that, too—it was all she had. I loved her. That I did not love her enough to shield her from myself, I shall suffer for as long as I live.

If sounds like mockery for me to say I loved you, too; and yet for you I sacrificed her. For five years I have been with her through all these months I believe she would not have died.

For two days before the last she was delirious, and her cry of anguish before the strength and purity of her love for me, I would have known it then. From the beginning the fault was mine—all mine. She did not know that I was bound, until it was too late.

You may wonder why, when I have tried to keep this from you all these months, I should tell you now when it can do no good. I can only say that something stronger than my volition of my own forces for me to acknowledge to you now the love that, for your sake, I tried to deny while she lived.

I expect nothing but that you will leave me. Your legal freedom is yours for the asking. Half of everything I have has been put in your name. Ten I did months ago. The income will be more than sufficient for your needs.

But should you feel that you could stay—or that some day you could come back.

I have nothing to offer you except the ghost of our former life, and yet the future is yours. I am quite sure I think if I felt that you were still with me.

I have relinquished all right to your love, even to your pity. But if there is any hope left in me, it is the hope that you will stay.

THE END.

For the Moment

By HUGH O'NEILL.

BRAVING the possibility of another storm we greet the new season. In many orchards the hesitating buds burst yesterday to blossom on the trees. In many dark and lighted windows have given place on the streets of householders to dark hulls which are occupied by families and friends. Between this Summer and that of last year some of us may have passed through much sorrow, and stopped, perhaps, to mark the resting place of one who could go with us no further on the road. Before us now the way may be quite clear, or dim in the mists of doubt and trouble, but there is that in the promise of new flowers, the sense that the earth is instinct with fruitful life, which brings a kind of spiritual revival more the less holy because of their material source. Good health, the opportunities for useful labor, a dollar ready in the time of need, a promise of friendly weather, these are sufficient for the mood that comes with May.—*Denver Post.*

Sights of the Sea

By Wex Jones

'TWAS the boson's mate who did relate
This tale of the boundless deep,
And while he swore 'twas the truth, no more,
You may find it a little steep.

WE was sailin' (says he) o'er a sparklin' sea,
With the wind on our starboard beam;
We'd a cargo of crabs, which the skipper he nabs
By feedin' 'em full of ice cream,
Which of course made 'em freeze from their eyes to their knees
So stiff they were helpless from cold,
When we gathers 'em in with buckets of tin
And shoots 'em down into the hold.

EXCEPTIN' a riot the voyage was quiet,
as quiet as ever I see;
But you know the old psalm says storm after calm,
And somethin' was doin', b'gee!
We springs quite a leak, and we pumps for a week.
But the water kept comin' in fast;
We loosens each seam, and we turns on our beam
And loses the cook and a mast.

BUT interest I stifles, relatin' such trifles,
So I'll tell you the wonder I seen—
We was nearin' the land, as a boy'd under stand,
As blue water was turnin' to green.

NOW I've saw a sperm whale dance a jig on his tail,
And sea serpents as long as a train;
And I've witnessed a shark try to fly for a lark,
But such items as these appears vain—
For, as sure as you're born, one beautiful morn,
As I comes for a spell up on deck,
I see round the ship, like a zoo on a rip,
A giraffe swimmin' up to his neck.

TO the bloomin' horizon, every spot I sets eyes on
Has some animals paddlin' like mad—
On the elephant's trunk was ridin' a monk,
And a zebra was towed by a shad;
The hippo with glee plunged on through the sea,
And the gnu navigated his way,
And the lofty giraffe would make a cut laugh
As he licked up the water in spray.

"WHAT'S up," I remarks, "that you imitates skgrks,
As away from your country you roams?"
"We're tryin'," says a jumbo, "to escape Bwana Tumbo,
And find in some safer land homes."

"'TWAS a wonderful sight,' says my friend, "blow me tight,
If the sea ain't a marvellous place'—
I couldn't reply, but my paralyzed eye
Saw no sign of a blush on his face.

WANTED TO PATCH IT UP

Widow Casey—Ah, Mr. Dolan, when my old man died it left a big hole in my heart."

Mr. Dolan—Mrs. Casey, would ye moind patchin' it up wid a bit out of mine?

SPLENDID NEW SERIAL STORY of intense interest, "The House Next Door," begins in the SUNDAY AMERICAN. Read it.

BOSTON SOCIETY—By ELIZABETH ELLIOTT

By ELIZABETH ELLIOTT.

To-day is a busy one for society, for aside from the departure from town for week-end house parties, the fashionable marrier and beaglo show are held at the Alexander Higginson estate at South Lincoln, and the almost innumerable out-of-town weddings there is that in town of Miss Elizabeth Loring, daughter of Mrs. and Mrs. Stanton D. Loring of Marlboro street and Thomas Nestor, Jr.

The ceremony takes place at the Loring residence at 4 o'clock and is followed by a small reception. The Rev. Paul Revere Frothingham, assisted by the bride's brother, the Rev. Robert F. Loring of Iowa City, officiates.

Miss Loring, who is one of the most popular girls of her exclusive set and a beauty of no little note, wears an empire gown of embroidered white satin and old gold net, and will carry a bouquet of orange blossoms.

Her only attendants are two little flower girls, Miss Elizabeth Loring of Brookline and dainty little Elizabeth Watson. One is dressed in white over pale blue and the other in white over pale pink. Charles R. I. Merrick is the best man and the ushers are Robert Bowne Minturn, Jr., William C. Loring of Providence, Weld A. Loring of Boston and Abbott Lawrence of New York.

Immediately after their bridal tour Mr. and Mrs. Nestor will take up their abode in West Newton, where they will be ready for callers at No. 115 Langdon street on Thursdays, October 21 and 28.

* * *

All the Thorndike connection and numerous other Boston fashionables have gone over to Baltimore to attend the wedding there to-day in St. David's Church of Miss Elizabeth Wyatt Wise and Josiah Mack of New York, brother of Mrs. Richard Thorndike of Marlboro street, who was married in New York only about a year ago.

Miss Wise's only attendant is her sister, Mrs. John Frick, who is to be her matron of honor. Alfred Mery is his brother's best man, and Mr. Frick, who is Mr. Mack's business partner, is among the ushers. A reception at the Wise mansion on Roland avenue follows the ceremony. Mr. and Mrs. Mack will make their home in Morristown, N. J.

* * *

Fashionables of the sport loving contingent are out in numbers at the annual foxhound, harrier and beagle show on the beautiful South Lincoln estate of Alexander Higginson.

Henry Vaughan and Mr. Higginson are in charge of the show. Cups for English hounds are offered by Mr. Higginson, Francis F. Sears of the Middlesex Hunt, Major Austin Wadsworth, Mr. Lowry of the Meadowbrook Hunt, Charles Dupont of the Rainbow Hunt of Philadelphia and Malcolm Stevenson of the Hempstead, L. I., colony.

* * *

A wedding to-day of much interest to Boston is that in San Francisco of Philip Young of this city and Miss Ethel Crocker of San Francisco. The bride-elect is said to be one of the most popular girls on the Western coast and a decided social favorite in her home city. Her sister, Cherry Bender, has just returned from Honolulu and is among the attendants.

After a short honeymoon Mr. Young will bring his bride to Boston, where they will make their future home.

* * *

It is said that Bishop McVickar of Rhode Island, on account of illness, has decided to cancel all his engagements in the diocese and spend the season with his sister, Miss McVickar, at his country residence at Beverly, Mass.

* * *

Dr. Seward Webb has just returned from a short visit with Mrs. Webb and Miss Webb, who have been spending the past few months abroad, most of the time travelling about with the James Lawrences of Groton and Boston.

Mrs. Webb and her daughter will return next Thursday and the family will then go to their country place at Shelburne, Vt. The Lawrences will also return shortly and will be for the Summer at their estate at Islesboro.

* * *

Mr. and Mrs. Alexander Whitside (Ethel Stockton), whose wedding took place at St. Paul's Church last Monday were yesterday registered at the Gotham in New York.

Other Bostonians in New York were Lincoln Grant, who registered at the Waldorf Astoria, and Mr. and Mrs. Francis Peabody, who were at the Belmont.

I REMOVED MY

FRECKLES

I will show you how to remove yours

FREE

For years I tried every known remedy without success. Skin specialists and doctors said I would take them to the grave. I fooled them all.

I discovered the secret, however, and will send you the prescription free if you will write for it. It took off my freckles and the freckles of thousands of others. It will remove yours. It will clear the worst complexion. Write to-day. Address Mrs. E. G. Wilks, F. O. Box 760, Dept. S, Buffalo, N. Y.

If you knew as much about our tea as we do you would use no other.

Chase & Sanborn's India Ceylon.

Chase & Sanborn's English Breakfast.

Chase & Sanborn's Formosa.

60 cents a pound, in pound, half-pound, and quarter-pound sealed, air-tight canisters.

Read American Want Ads For *PROFIT*

THE HOME PAPER OF BOSTON

Use American Want Ads For *RESULTS*

BISHOP ANDERSON GREETED BY 2,000

Bishop Anderson of St. Paul's Catholic Church, Dorchester, is being congratulated to-day on the reception and testimonial which was tendered him by the members of his church, 2,000 of whom were present. The newly created bishop was presented with a check for a large sum of money, which was contributed by his parishioners. Christopher L. Sullivan spoke of Bishop Anderson's charitable work.

Deaths.

DALLAS—In Dorchester, May 21, Margaret A., wife of Montgomery, widow of Joseph A. Dallas, 64 years. Notice late residence, No. 8 Kilton st. Sunday, May 23, at 2:30 p. m. Services at St. Mary's Church, Lower Mills, at 3:00 p. m. Relatives and friends invited to attend.

LOST AND FOUND

WILL THE PARTY who picked up gold pin on Eastern st. on Monday return to 646 Main st., Charlestown and receive reward?

Information Wanted.

Strictly Private Information PROMPTLY secured by LAWRENCE when it relates to all matters for legal or private purposes; 30 years' experience. Call or write. LAWRENCE, THE MASS. DETECTIVE SECRET SERVICE, 127 Court st., Boston.

IF THE LADY who dropped her watch on Washington st. Monday evening, May 17, will call and inquire at 1 Bulfinch pl. she will receive the reward. Mrs. C. H. BOND, 1 Bulfinch pl.

WILL THE PARTY who picked up gold pin on Eastern st. Monday return to 646 Main st., Charlestown and receive reward?

Information Wanted.

Strictly Private Information PROMPTLY secured by LAWRENCE when it relates to all matters for legal or private purposes; 30 years' experience. Call or write. LAWRENCE, THE MASS. DETECTIVE SECRET SERVICE, 127 Court st., Boston.

IF THE LADY who dropped her watch on Washington st. Monday evening, May 17, will call and inquire at 1 Bulfinch pl. she will receive the reward. Mrs. C. H. BOND, 1 Bulfinch pl.

Special Announcements.

BOARD, room and care before and during confinement for infants. Wm. H. H. HAY, M. D., Nashua, N. H.

BOARD, room and care before and during confinement. Mrs. M. SIMS, 1 Bulfinch pl., Boston.

FREE—Six vols. of medical books. Apply 454 Huntington Chambers, Huntington av., Boston.

FOR LADIES before and during confinement. MATRON BROWN, 848 Fifth st., South Boston.

Religious Services.

FIRST SPIRITUAL TEMPLE, Exeter st.—Spirit Rose will speak at 10:45 and Spirit Bishop Haven at 7:30; through the trance at 3 o'clock. Sat. at 7:30 I. Willis; select at 12 m.; séance at 7:45 by Spirit Rose. Internationalists welcome.

BOSTON LIBERAL FORUM, Dwight Hall, 514 Tremont st. Sunday evening, May 23, at 7:00 o'clock sharp. Everybody welcome. Discussion limited. Subject: "Why Women Should Have the Vote." Mrs. Haslam, opening speaker. Wanted, volunteer speakers. Apply to Mr. Noble.

SPIRITUAL MEETINGS Sun. 3 and 8 p. m. Prof. Lottimer will speak and give tests at 8 p. m. Huntington av., suite 3. LEMUEL A. EDMESTER.

Male Help Wanted.

Wanted By Houghton & Dutton Co.

To Upholstery Department, a man for hanging shades; must have had experience. Apply at Superintendent's Office.

DON'T BE HARD UP—Make $4 daily; no canvassing; pleasant business; big profits; whole or spare time; exclusive territory; sample outfit explains everything. MANAGER, Box 2,878, Boston, Mass.

LINEMEN WANTED—Experienced electric light linemen wanted for Maine and New Hampshire. C. F. LEY & CO., 842 First st., South Boston.

MEN to make money picking potatoes; $20 weekly; Summer theater, cozy; to two weeks. Manager, Apply to 307 Tremont, Boston.

STENOGRAPHER wanted, young man about 21 years of age to be assistant to stenographer; experience and salary expected. B 344, Boston American.

WANTED—Lantern makers and sheet metal workers to do lantern work; steady employment; none and no; don't apply unless can qualify; steady work. Apply to 1 Bulfinch pl., Boston, or Pinney sts., E. Cambridge, Mass.

WANTED, at once, a porter for hemlock leather for dodge; must have good habits and can come home most every night to 33 Farnsworth st., South Boston. top floor.

WANTED—Man and wife in private family, $35 to $40; no children; references required. 1 Beacon st., Brookline.

WANTED—Experienced tree climbers; none others need apply. H. L. FROST CO., Arlington, Mass.

WANTED—A cook, several first-class waitresses. Apply WM. A. REHBY, Danvers, Mass.

Male—Miscellaneous.

WANTED 3 Hairs From Your Head.

If your hair is not growing, send one 3 hairs wrapped in clean paper for chemical analysis. STYRON EFFORD, Owosso, Mich. 704 Boylston st.

ANY INTELLIGENT person may earn good income corresponding for newspapers; experience unnecessary; we show you how. PRESS SYNDICATE, 717 Unity, Boston.

AUTOMOBILE road lessons, day or evening, on Cadillac gasoline cars. Apply at garage, 29 Fayette st., or telephone 4,200 Beach.

I MADE $50,000 in five years in the mail order business; began with $1; will tell you how; send order blanket at home; send for free booklet, tells how. HEACOCK, 507, Lexington, Ky.

SHOEMAKERS, 50 men and women wanted to earn at $15.00 to $25.00. Boys guaranteed, $10.00 to $15.00. Jobs guaranteed. Old Iron Ship, Quincy.

WANTED—Able-bodied men between ages 19 and 35 for U. S. Marine Corps; travel, see the world; no experience required; excellent opportunity; steady employment; good pay; rapid promotion; honorable discharge guaranteed. Apply at 26 Friend st., Boston, Mass.

WANTED—Railway mail clerks, postoffice clerks, carriers; salary $800 to $1,200 yearly; examinations everywhere; sample questions free. FRANKLIN INSTITUTE, Rochester, N. Y.

2,000 MEN WANTED to smoke the RANGE-LEY; 10c cigar; 2 for 5c; largest sale of any cigar; sold at the leading drug stores in Boston; try them. The Manufacturers, 57 Bank.

25 MEN wanted at once to learn to drive and repair automobiles; $25 to $50 weekly when competent; no age limit; send stamp for particulars. JOHN W. REED, 600 Washington st., Boston.

Male Situations Wanted.

AMERICAN, aged 32, desires position in private family; can drive automobile; is willing to make himself generally useful; best of references as to character and ability. Address B 340, Boston American.

A MAN of middle age, best of standing, wishes position with wholesale or retail store, 10 years experience; can furnish best of references. Address B 342, Boston American.

ACCOUNTANT, auditor, stenographer; will keep general set of books; confidential work; highest references. D 35, Boston American.

AT TONIC MAN wishes position, good butler, will run South Boston electric; can furnish best of references from best firms in city. Address P 336, Boston American.

A COLORED JANITOR, with 5 years' city reference, wants situation. Address 1 Bulfinch pl., corner. Call or write A. HOGANS, 14 Westchester st., Roxbury, Mass.

AN HONEST, temperate young man wants position in Maine in country grocery store; has had working patronage; would accept position in suburbs of Boston. Address Box 106, Brookline.

ARCHITECTS, contractors—Perspective drawings, $5 each; can come at home for orders or send. PEGLER, 468 Hancock st., Atlantic, Mass.

A RELIABLE middle-aged man wants work about houses, lawns or gardens; can take charge or assist; city or country; good reference. Address 28 Isabella st., Boston.

BAKER wants a situation, young man, 13 years' experience on sponge, cake and pastry; can furnish best of references; city or country; good reference. Address 34 Bradford st., Boston.

BUTLER or general houseman or janitor; position wanted by middle-aged man; good reference. H. BRINKLY, 80 Hampshire st., Cambridge.

BOOKKEEPER, cashier or office manager, 18 years' experience; best of references; salary reasonable; married. E. H. HALL, Bellows Falls, Vt.

COLORED MAN, experienced, wants position in private family. Can drive and wait on table or take care of horses. S. M. RAWLINS, 184 North Margin st.

CASHIER and checker, thoroughly experienced, 115 Washington st.

DRAUGHTSMAN, technical graduate, 2 years' experience on power station work. P 377, Boston American.

Read for profit "Want Ads" on this page.

Female Situations Wanted.

COMPETENT confinement nurse, light housework; best references; experienced in nursery and baby nurse. Address B 343, Boston American.

CAPABLE GIRL, excellent cook, laundry, good references; 253 Bine Hill st. Tel. 861-1 Rox.

COOK, GIRL would like day's work or general house work. M. E., 85 Melrose st., city.

COLORED WOMAN wishes plain cooking or general housework. 1 Porter pl., Boston.

GIRL, LAUNDRESS, col., would like place in family or hotel; work guaranteed to be satisfactory; $2 per day and carfare. 1 Wilmot Park, Roxbury, Mass.

EXP. BOOKKEEPER and cashier wishes position. Address B 341, Boston American, Cambridge.

FIRST-CLASS WASHING and ironing done at home; fancy ironing of all kinds. 712 Albany st., Roxbury.

GENERAL WORK by day, hour or permanently; by smart woman. Tel. 71152 Rox. 96 Roxbury st.

HOME LAUNDRY—First-class work done at reasonable prices; satisfaction guaranteed; best of work guaranteed; terms reasonable. 1 Wilmot Park, Roxbury, Mass.

HOUSEKEEPER wishes a position; thoroughly competent; best of references; no objection to summer hotel. Post, 1, good reference. Address 68 Chandler st., Worcester, Mass.

HOUSEKEEPER'S position wanted by Mrs. Hall, middle-aged woman; small family; settled; retired; no washing. Address or call, MRS. G. F. HALL, 189 Brookline st.

HOUSEKEEPER—Protestant middle-aged lady would like housekeeping position; city or suburbs; best American ref. or city ref. Address M. 26 Bennington st., East Boston.

I WANT WORK washing or cleaning by day or week; good reference; terms reasonable. MRS. BUTLER, 876 Albany st., Roxbury.

LAUNDRESS—First-class col., wants washing to take home and deliver at short notice; open all day; good references; terms reasonable; small family preferred. 80 Lawrence st., city.

LIGHT HOUSEKEEPING in plain family; sewing wanted by Protestant woman; or would go to assist in care of children; good home more than wages. 39 Lawrence st., city.

LADIES' TAILORESS wishes to take family washing to her home, shirt waists and muslin dresses; terms reasonable. 1 Wilmot Park, Roxbury, Mass.

LAUNDRY WANTED—Two first-class girls will take in work and delivered evenings. MRS. P. F. BLACKWELL, 1,114 Dudley st., Roxbury. Tel. 1,114 Rox.

MIDDLE-AGED Am. widow wishes position as housekeeper; city or country; good reference. MRS. BETTES, 4 Elbow st., East Boston.

NEAT COLORED GIRL wants day work or gentleman's office to clean; $2.00. Box 1030-3.

NURSE—Attendant nurse desires position; experienced; no objection to country. 1,901 Massachusetts av., suite 2, cor. Bos. 1030-3.

NOVA SCOTIA MAID wishes second or light work. 765 HIGH st., Dedham.

POSITION WANTED as housekeeper by widow or to take full charge of gentleman's house; best references and trustworthy. Address by letter MRS. M. A. HOWE, 1,114 Dudley st., Roxbury.

REFINED American widow, neat, capable, can furnish best references; desires to take charge of home for gentleman; family or couple or small adult family. MRS. BROWN, 1,114 Dudley st., Roxbury. Tel. 1,114 Rox.

SITUATION as working housekeeper by elderly Scotch widow; is willing to go to country family; good cook; reliable references. MRS. CAMERON, 1,114 Dudley st., Roxbury. Tel. 1,114 Rox.

SEAMSTRESS wishes plain sewing, children's dresses and shirtwaists, at home. RISCHAWY, 3 Quarry ter., Jamaica Plain.

SITUATION WANTED by good reliable woman as housekeeper; experienced; can take full charge; with reference. Address 15A Chambers st., Boston.

SWEDISH and Scotch girl would like position as general housework, light; good cooks and laundresses; best of refs. 2 years. Tel. 1403-2 Roxbury.

WANT family washing to take home; a good yard for drying; ring wares. Tel. 1,114 Rox. Mass.

WANTED—By a respectful light colored girl, situation to learn dressmaking; will work for a home; expect small pay; trade only. Address F. C., 1,901 Massachusetts av., Boston.

WANTED—Position as housekeeper in small family. Call at once or address 1,114 Dudley st., Roxbury. MRS. BAKER.

WANTED—By experienced dressmaker, work by the day or out of city; reference. S. H., 42 Pearl st., Cambridge, Mass.

WORKING HOUSEKEEPER, with or without child, widower's family. Box 1,114 Dudley st., Roxbury.

WANTED—Situation as chambermaid by young colored woman in hotel or furnished room house; good references. Call or address 1,114 Dudley st., Roxbury.

WOMAN wants day or hour work. Top floor; can refer best in city. 1,901 Tremont.

YOUNG LADY of musical talent would like a position as companion to an invalid; is willing to travel. Address B 339, Boston American.

YOUNG LADY of experience would like position as cashier in store; has had many years' experience; illustrated booklets sent on application. E. & A. ALLEN, 170 Summer st., Boston, Mass.

YOUNG LADY, elegant and fast writer, wants position; will work cheap. Address 1,114 Dudley st., Roxbury.

YOUNG LADY, pleasant and fast writer, wants position; will work cheap. Address 1,114 Dudley st., Roxbury.

BERNARD, 701 Shawmut ave. Tel. 1545-3 Rox.

Furniture.

THE CONTINUOUS INCREASE in our business is the best evidence of the success of our new system of buying and selling furniture. Bargains have been selected for the current week and they are worthy of your attention. Mahogany Parlor Suits, Mrs. Morgan, 6 Pieces, Only $19.98.

Mrs. Morgan, 6 Pieces, Only $19.98.
Mrs. Salem, Mass. Mrs. Salem, Mass.
Mrs. C. Hamilton, Jr., Salem, Mass.
Mrs. G. Roswell, 24 Church st., Woburn, Mass.
Mrs. H. Roswell, 24 Church st., Woburn, Mass.
Mrs. H. Ferguson, 567 Broadway, Chelsea, Mass.
Mrs. H. Ferguson, 567 Broadway, Chelsea, Mass.
Mrs. O. Connor, 14 Wiley st., Malden, Mass.
Mrs. O. Connor, 14 Wiley st., Malden, Mass.
Mrs. D. Taylor, 282 Bowker st., Everett, Mass.
Mrs. D. Taylor, 282 Bowker st., Everett, Mass.
Mrs. N. Connors, Westerly st., Cambridge, Mass.
Mrs. N. Connors, Westerly st., Cambridge, Mass.
Mrs. W. Graves, 88 Mt. Vernon st., Somerville, Mass.
Mrs. W. Graves, 88 Mt. Vernon st., Somerville, Mass.
Mrs. Wadsworth, Sharon st., Wollaston, Mass.
Mrs. Wadsworth, Sharon st., Wollaston, Mass.
Mrs. Shea, 78 N. Federal st., Lynn, Mass.
Mrs. Shea, 78 N. Federal st., Lynn, Mass.
Mrs. H. Ramsey, 7 George st., Lynn, Mass.
Mrs. H. Ramsey, 7 George st., Lynn, Mass.
THE PEOPLE'S FURNITURE & DISTRIBUTING CO., 1,114 Dudley st., Roxbury. Tel. 1,114 Rox.

KEEP HOUSE—TRY US; $10 Cash, $2.50 Per Week. Complete Outfits. Prices Right. HIGH & NEW Wholesale prices if paid in 30 days. GUY-MON CO., 1,114 Dudley st., Roxbury.

HIGHEST CASH PRICES paid for all kinds of furniture and merchandise; also rent of SAFETY, 57 Cornhill. Tel. 1462-2 Richmond.

SILK PLUSH parlor suite, retail price $45; at WARREN & CO., 1,114 Dudley st., Roxbury. Tel. 1,114 Rox.

CASH PAID for furniture carpets and household goods; AMERICAN FEATHER CO., 220 Dover st., Boston.

CASH PAID for furniture carpets and household goods; AMERICAN FEATHER CO., 220 Dover st., Boston.

Female Miscellaneous.

MARRY ME, VIOLET

AND I'LL BUY the ring of the original and only Wilson Bros., who make Australian gold watches, guaranteed 25 years, for ladies or gents, $12; any special ring to order in two hours. Next to the Old Corner Bookstore, 26 Court st.

WILSON BROS.

Glasses that make the print appear blurred and the letters run together. Ours are the perfect 20 in our first quality lenses only $1. WILSON BROS. 26 Court st., next to the big ice kettle, 1st floor.

"DIFFERENT FROM THE REST."

$1.00 Per Week

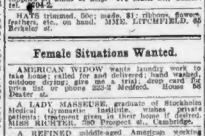

Men's Clothing Ladies' Garments

ORDERS ON 25 CASH STORES

PEOPLE'S CREDIT COMPANY

433 Washington St., cor. Winter.

LEARN TO BE A MILLINER.

YOU can earn money while learning; special offer to pupils; day and evening classes; send stamp for circular. N. Y. MILLINERY SCHOOL (for professional workers), 70 West 38th st., New York.

18 YEARS one stand; high grade sample shoe, ladies' and children; sacrifice to close out entire; ladies, $3.50, $4, $5; our price, $2 and $2.50. M. MARKENSTRAIT, 131 Rockland, Roxbury.

BROOKLINE ST. EMPLOYMENT OFFICE supplied all kinds of help. Tel. 1,901 Roxbury. 69 Brookline st.

HATS trimmed, 50c; made, $1; ribbon, flower, feather dye, etc., on hand. MRS. LYCHFIELD, 69 Revere st.

Female Situations Wanted.

AMERICAN WIDOW wants laundry work to do at home; is settled for and desires only regular customers; doing nice up-to-date work. Address 1,114 Dudley st., Roxbury.

A LADY MASSEUSE, graduate of Stockholm Medical Gymnasium, has taken the house at 1 Bulfinch pl., Boston, and is there home if desired. Miss HJERTEN, 389 Prospect, Cambridge.

A REFINED middle-aged American working housekeeper would like a position in a widower's family; is willing to do the sewing and mending; best of references. B 1362, Boston American.

SITUATION by a middle-aged woman; cook or taking house, or cook, day or night work. Address 1,114 Dudley st., Roxbury.

AMERICAN refined woman wishes housekeeper's position in country or elderly people. S. E., Elm ave., West Everett, Mass.

A NORWEGIAN, trained nurse for baby care, wishes engagement; best of references. Engagement solicited. MRS. RUUD, 10 Dudley st., Dorchester.

AMERICAN WIDOW wants any kind of work about house, lawn or garden; or gentleman's office to clean. MRS. ADAMS, 2 Washington pl., Tel. Tre. 1324-2.

RELIABLE white woman wants day's work; city or country; reliable, good references.

COL. WOMEN want laundry to take home, all outdoor drying, to sell or fund used; also day's work. 1,114 Dudley st., Roxbury. Tel. 1,114 Rox.

CAPABLE middle aged woman, housework, excellent housekeeper. Please call McKINNON, 294 Tremont st., Tel. 1452-1 Oxford.

COLORED WOMAN wants washing and ironing to take home, fancy work a specialty; satisfaction assured. B., 256 Cambridge st., city.

CAPABLE COOK wants work in institution or school; excellent ref. 23A Bine Hill av. Tel. 861-1 Rox.

Furnished Rooms to Let.

VISITORS TO BOSTON.

TAKE ROOMS at MYSTIC HOTEL, WATERSTON, 3 Bulfinch st., over hill from State House, or 5 minutes' walk; 100 rooms; only clean, quiet, respectable; hot and cold water, baths, elevators; $1 day double; 50c, 75c, single; $7 to $14.00 week.

AT 19 WARREN AV.—Clean, very desirable rooms by day or week, traveling people accommodated.

AT 43 WARREN AV. well cared for rooms to let by day or week; modern conveniences and terms reasonable.

AT 435 COLUMBUS AV.—Nicely fur. rooms, $3 to $5 per week; also single rooms, suitable for gentlemen, $2.50 per week.

AT 71 CHELSEA ST., near Public Garden, pleasant rooms for traveling people, day or week; tel.

AT 371 COLUMBUS AV., near Back Bay station, newly furnished rooms and conveniences and terms.

AT 903 TREMONT—Rooms, in all, range from $4 to $8 per week. Apply to MR. MERRITT.

APPLETON ST., 80—sq. room, h. and c. water, $1.50; also single rooms, $1 per week.

APPLETON ST., 85—Traveling people can have nice rooms, $2 per week; hot water.

BURNHAM ST., 8—Three unfurnished rooms for light housekeeping; close to B. & A. station; reasonable.

BACK and front parlors, newly and L. S. rooms; every improvement; very desirable. 110 W. Concord st.

DESIRABLE sq. room, h. and c. water, large closet, $2.50 per week. 21 Dwight st., Roxbury.

DESIRABLE, sq. rooms; h. and c. water; improvements; $2 per week. 21 Dwight st., Roxbury.

EXCEPTIONALLY nice rooms, by day or week; reasonable; also table board. 1,114 Dudley st., Roxbury.

FACING PARK, W. Newton st., 45—Attractive, front sunny rooms, single rooms, $2.50; and c. water; telephone; very desirable.

FURNISHED ROOMS, $2.50 to $3.50, $3, with kitchen, laundry, hot water, bath. 9 Groden st.

FRONT AND BACK PARLOR, suitable for doctor or dentist. 1,114 Dudley st.

FIVE large, clean rooms, centrally located, rent reasonable. Apply 941 Washington st.

FACING PARK—Newly renovated, well furnished rooms, $2.50 per week. 609 Shawmut ave.

FRONT and b. parlor, with hot and cold water and tel., $3.50 per week. 1,114 Dudley st., Roxbury.

HOMELIKE, attractive sunny rooms, opposite park; $2, $3, $4; open plumbing; every modern convenience; central. 39 Hemenway st., West Newton st.

IDEAL, pleasant sq. rooms, nicely fur., all conveniences; $2 per week; also one L. S. suite, rent $7. Pelham st., off Shawmut av.

IDEAL, pleasant sq. rooms, all improvements; also single rooms; reasonable. 1,114 Dudley st., Roxbury.

IDEAL SUITE, 3 rooms, nicely fur., modern, need darkside; nice sq. room. 28 W. Canton st.

LARGE, fine, sunny, desirable housekeeping suite, 3 and 4 clean rooms $14, $16 and $17. Apply 1,114 Dudley st., Roxbury. Tel. 1,114 Rox.

LARGE sq. room, running water; also nice single room. 1,114 Dudley st., Roxbury.

MOST DESIRABLE sq. rooms, pleasant view, all improvements; $2 per week. 1,114 Dudley st., Worcester sq.

MOST DESIRABLE front parlor, h. and c. water, conveniences, nicely fur.; very pleasant. 1,114 Dudley st.

PARTIES VISITING Boston can find nice clean rooms, reasonable. 1,901 Appleton st.

UPTON ST., 9—Pleasant front parlor, closet, bay window, piano; also side improvements.

VERY DESIRABLE double parlors, newly fur., all conveniences; also single rooms; also other new fur. rooms. 91 Worcester st.

WALPHAM ST., 20—Attractive rooms, also nicely fur. rooms, at 222 Shawmut av. and 63 Worcester sq.; rent reasonable; central. Apply 63 Worcester sq.

6 WORCESTER SQ.—Square rooms, light house keeping; also single rooms.

11 GROTON ST.—Furnished rooms for light housekeeping; ring wares. Tel. 861-1 Rox.

64 WEST NEWTON ST., between Tremont st. and Shawmut av.—Furnished and unfurnished, $11.50, $3, $3.50 and $4 week; clean, well-kept house. Tel. 1,114 Rox.

89 WARREN AV.—Pleasant rooms, single or en suite. Tel. 1,114 Rox.

85 APPLETON—Pleasant, sunny front parlor; also single room; $2 week.

200 ROOMS and flats to let, use trunk moved free. F. C. RICHARDSON, 338 Tremont st.; tel. 1,114 Rox.

1,456 WASHINGTON ST.—Unfurnished rooms for light housekeeping; rent $3.50; toilet; flats.

Travel and Transportation

ALLAN LINE "ROYAL ROUTE."

MONTREAL and QUEBEC to LIVERPOOL via the picturesque St. Lawrence, the favorite route to the Canadian Highlands, through almost indescribable grandeur of mountain, river and forest scenery, swift, safe, vibrating and odorless. Route especially recommended for those who desire more than ordinary comfort. Illustrated booklets sent on application. E. & A. ALLAN, 170 Summer st., Boston, Mass.

Auction Sales.

PURSUANT to the power of sale contained in a mortgage deed dated May 1, 1907, for non-payment of the conditions thereof, and for the purpose of foreclosure, the following goods will be sold at public auction at the office of the COMPANY auction rooms, 32 Bromfield street, on Wednesday, May 26, 1909, at 10 o'clock a. m., namely, household goods stored in the Boston Storage Warehouse, 32 Bromfield st., 170 Boylston and Bryant street, in the name of Mrs. L. C. Mudd.

Wall Paper.

S. APPEL, Lowest rates, tel. 2402-2 Hay-market. $1.50, $2.50, $3.25, whitewashing and tinting; painting a specialty; paper hanging, $2 double roll or wall tint.

LIPPS, HIGH Class, wall papers, paints; work guaranteed; papering, painting and whitewashing; prices reasonable.

Cash Registers.

HIGH & HOYT,

113 SUMMER ST., BOSTON.

ENGLAND cash registers and cash drawers; detail address, $20, $30 and $40; total-adders, $50 and $60; also cash registers and safes.

WE WILL PAY the highest cash price for second-hand National cash registers. HIGH & HOYT, 113 Summer st. Tel. Fort Hill 646.

NATIONAL and Hallwood cash registers, second-hand, for sale cheap. HIGH & HOYT, 113 Summer st.

WALTON & CO., 22 Devonshire st., tel. Main 3,000.

Automobiles.

AUTOMOBILE lessons given at a reasonable rate; 50 cents. $10. CAMBRIDGE MOTOR CAR CO., 259 Prospect st., Cambridge.

Auction Sales.

ACCORDING to law unredeemed pledges sold at public auction, Friday, June 4, 1909, at 10 o'clock a. m., 371 Atlantic av., corner of 9 A, Washington st., Boston.

Horses and Carriages.

WE ARE offering some choice bargains in 2nd hand wagons, taken in exchange for new; Open wagons, $25 to $85; top wagons, $55, $60, $75, $85, $100 and $125. SENDERLING BROS., North Cambr. Mass.

Women's Specialties.

BABY CARRIAGES repaired, wheels refitted; carriage parts. W. J. REILLY & CO., 127 Portland st., Boston.

Yachts, Boats and Engines.

MOTOR BOAT HULL with cabin, semi-speed 20 ft. long, 5 ft. beam, $125. Call or write 257 Border st. Bargain.

ABSOLUTELY STAUNCH Kentucky cedar rowboats, 16 ft. long, $25 cash. THOMAS SNOW & SON, 70 N. Market st. Tel. 1918 Main.

Machinery and Tools.

MACHINERY MOVED BY YOULDEN, SMITH & HOPE, 201 Albany st.

Storage and Moving.

BUR Storage Co., 849 Wash. st., stores furniture, pianos, autos., etc.; lowest rates; write, phone

Money to Loan.

LOUIS C. DEXTER

No. 47 Court Street.

I lend money on any security a bank will and on many that banking laws, extreme conservatism and red tape prevent, and do it more rapidly and without discrimination.

Loans on time and call orders.
Loans on cash values insurance policies.
Loans on assignments of interest in trust funds.
Loans on assignment of approved accounts.
Loans on assignments of rents of approved properties.
Loans on approved commercial paper.
Loans on warehouse receipts and other contracts.
Loans on accepted drafts and other orders.
Loans on stocks and bonds.
Loans on merchandise or any personal property.

It Costs Nothing To Talk It Over.

WHY Go to a loan office and pay high rates of int.? We make loans on salary. Pay back in small amounts to suit your convenience. Any one need know your transactions with us. Before applying for a loan see us in our private office. Ladies invited.

KILBY INVESTMENT CO.

14 KILBY ST., Near State St.

WHAT'S THE USE?

DOES IT PAY to try and scrape along when all you have to do is to call at 31 Milk st. and get your money at once? Salaried people and others. Money loaned on SALARIES, HORSES, TEAMS, FURNITURE, PIANOS, etc., at LOWEST RATES.

WAGE EARNERS' LOAN ASSN.,

31 Milk st., Room 1, 2d floor.

SALARIED PEOPLE wanting money can get it from me on most favorable terms; the knowing ones, who have been dealing elsewhere cannot, however, but will appreciate my proposition. H. WILLIAMS, 24 Pemberton sq.

LOANS ON FURNITURE, piano, teams, of HOUSEKEEPERS, without removal; lowest rates; tickets; confidential; lowest rates. H. VAN DAM, 24 Pemberton sq.

NO LIMIT—Loans made on merchandise of every description, automobiles, stocks and bonds a specialty. E. PHILLIPS, 4 Post-Office sq.

MONEY loaned to single people, any amount, on furniture, pianos, salaries, etc. 1 Post-Office sq., room 1101, 45 Tremont st., room 1101.

Barter and Exchange.

Groceries, Markets, Restaurants,

ALL KINDS store fixtures, refrigerators, for hand, in person, at our big factory; small dealers' line of goods sell in any store; new and second hand; we want payments; 26 yrs. established. DEFFEBACH CO., 120 Appleton st., Boston.

PIANOS for the summer home; Lester, Haines Bros., Bartlett, Wood & Co.; also many others from $75 to $150; cash or easy terms; no reasonable offer refused. HEAD & ANWOOD, 361 Tremont st.; take elevator.

OLD ESTABLISHED store for sale or exchange for real estate, best location in Boston; long lease; rent, $30; reason for selling, $$. 50 Bennet, Auburndale.

FOR SALE or exchange, 2 brand new pairs of pants, size 32, and 6 sample shirts, sizes 15 and 15½. 1,114 Dudley st., Roxbury.

SMALL diamond stickpin, handsome pearl and ruby ring; exchange or sell. 371 Atlantic Ave., Boston.

WHO WANTS ladies' Waltham watch, plain condition? what will you exchange? H 311, Boston American.

HAVE a gent's ill. watch, will sell for $8 or exchange for what? H 309, Boston American.

PRETTY white organdie dress 36, $2.50 or exchange for what? H 310, Boston American.

HANDSOME coral necklace for exchange or sale. H 308, Boston American.

NEW burnt straw hat, exchange for towels and sheets. H 307, Boston American.

NEW BICYCLE, gent's, Waltham, with cash; for canoe. G 362, Boston American.

Hatters.

PANAMA HATS Bleached & Blocked 1,000 Styles to Select From Weilhart & Ruhman 512 Washington St.

BOSTON PANAMA HAT BLEACHERY—Bleaching and blocking of South American Panama hats; also cleaning, dyeing and repairing of all kinds. DAVID HUNT, Mgr., formerly of Boron & Co., of New York, 1,114 Dudley st., Roxbury. Tel. 1,114 Rox.

Auction Sales.

BARDSLEY & CO., 1 Province ct., cor. Province st.—Bleaching, blocking, trimming Panama and straw hats; repairing all kinds of hats neatly and promptly done.

MILLER BROS., 117 Summer st., manufacturers and dealers in ladies' straw hats; bleaching, trimming Panama and straw hats by old and tried process.

WILLIAM H. HAND, practical hatter, 10 Avery st., Boston; bleaching, blocking, dyeing, straw and Panama hats cleaned, blocked and trimmed.

Your old Panama will look new, bleached by our process; $1.00. PANAMA HAT CO., 2 School st., upstairs; tel. Main 1856-2.

Diamonds, Watches and Jewelry.

DIAMONDS, WATCHES, JEWELRY, **$1.00** PER WEEK

DIFFERENT FROM THE REST."

ST. COR. WINTER, UP ONE FLIGHT.

"14K. U. S. ASSAY."

WEDDING RINGS, $1 a week; no interest; $1 day. DANGEL, 83 Washington st., Boston (opp. Jewett).

Mainsprings 25c; Diamonds $1.00 A WEEK

J. R. ROUND & CO., 734 Washington st.

WATCHES, clocks, jewelry repaired; all work repairing at lowest prices. F. H. WHITHORN, 3 Winter st.

$3 REGLASSING $1; rings sold for gold and diamonds. CHARLES H. Ormsbee st.

For Sale—Miscellaneous.

FIRST-CLASS second-hand ranges; gas stoves and ovens; coils and look them over. ROYAL HOUSE FURNISHING CO., 1,114 Dudley st., Roxbury.

CHEAP STOVES for the beach; latest and family ranges. ALMON B. MACOMBER, 1,114 Dudley st., Roxbury.

FOR SALE—Second-hand ranges and steam tables; 53 Hanover; send for our bargain list.

FOR SALE—Second-hand soft drink bottles; also BOSTON BUNDLE WOOD CO., 1,114 Dudley st., Roxbury.

FOR SALE—Loose bundle wood. BOSTON BUNDLE WOOD CO., tel. 109 South Boston.

Wanted—Miscellaneous.

ANY PARTY having a list of good, live agents, who desire to make $5 to $10 per day, can help himself by calling or addressing M. WALES, 999 Boylston st., Boston.

Wines and Liquors.

TREMONT MIX STORE, 427 Tremont st., The greatest combination of wines and liquors ever offered in Boston; 100 brands, 100 prices, 100 pints, 50c; 100 quarts, $1; choice rum, 100 proof, 50c quart; 3 qts. $1; Jamaica rum, 100 proof, all for $2; or you can make your own punch at 50c gallon. Send for catalogue; mail shipment; please send all orders by mail. Send postal for price list.

ABSOLUTELY STRAIGHT Kentucky whiskies, 4 years old, $2 gal. Cash. THOMAS SNOW & SON, 70 N. Market st. Tel. 1918 Main.

Store Fixtures.

ALBEE is in the place to buy showcases, counters, desks and all office fixtures. 16 Eliot st.

FOR SALE—Restaurant fixtures; good chance for party starting in business; cheap. 101 State st., Boston.

Dogs, Pets, Etc.

BACK BAY VETERINARY HOSPITAL, 302 Huntington av., opposite Symphony Hall; specials boarded, day, week or month; tel. 2200 Back Bay.

FOR SALE—Irish terrier pups, 3 months old, $10. 27 W. Newton st.

FOR SALE—St. Bernard pups, perfect in color and markings, from prize winning stock; finest pedigree given. A. C. CURRAN, Williamsett, Mass.

Schools and Colleges.

DON'T GO to Brockton or Lynn to learn shoe stitching; all branches taught on power machines; positions secured; day and evening classes. BOSTON SHOE STITCHING SCHOOL, 209 Washington st., 3RD SCHOOL, Sherman st., Charlestown.

PITMAN SHORTHAND taught and corporation for Civil Service reader. M. H. BARKMAN, 202 Green st.; near Central sq., Camb; open all summer.

Typewriters.

$1 GETS latest, brand new Wellington, balance to suit; agents wanted. WELLINGTON VISIBLE TYPEWRITER CO., 309 Washington st.

ALL MAKES at your price; typewriter supplies and repairing; any make ribbon, 75c. TYPEWRITER EXCHANGE, 39 Bromfield st.

Read for profit, "Want Ads" on this page.

Real Estate for Sale.

COME SUNDAY AND SEE

THE$$$ brand new houses, one 6 rooms and bath, the other 7 rooms and bath; absolutely all improvements; very reasonable prices and terms; for free ride, call or telephone. Automobile, same car as open this Sunday only, 2:30 to 5:30 p. m. Take Columbia car to Neponset bridge, walk over bridge to George st. Brothers and sons, Thursday, Friday and Saturday, 7 to 9 p. m., room 26.

ONLY $100—SEE IT SUNDAY.

$100 DOWN buys this brand new home, 6 rooms and bath; furnace, set tubs, plumbing, set range, &c. fare; open this Sunday only, 2:30 to 5:30 p. m. Take Columbia car to Neponset bridge, walk over bridge to George st. Brothers and sons, Thursday, Friday and Saturday, 7 to 9 p. m., room 26.

$10 TO $35 EACH.

DO YOU WANT CAMP LOTS?

COME AND LOOK at "Oakland Park" before you buy elsewhere; near Silver Lake and bordering Hanson River. WHITTEMORE-LOVELL REALTY CO., 722 Old South bldg., Boston.

$100 DOWN.

BRAND NEW, 6 rooms and bath; all improvements; fare 25c; 2 cents and bath. MISS F. C. STODDARD, 10 Freeman st., room 26.

$150 DOWN.

10 ROOMS and bath; brick house, corner, fully equipped with all modern improvements. MISS F. C. STODDARD, 10 Freeman st., room 26.

Revere Beach Bungalow Lots

FROM $290 up, containing 2,500 feet each; easy terms; near electric cars. WILLARD WILDE, 50 Bromfield st.

TOOK MAY PRIZE; POULTRY PREMIUMS.

$5 DOWN, $5 per month buys one acre; good soil for chicken fruit, truck farm; $150; also 10 acres, $1,000; 5 miles from Hingham. ALBERT NANCY, 430 Old south bldg., Boston.

I SELL PROPERTIES; MUST SELL.

SWELL 2-apartment house, $5,400; owner. 32 Bromfield st., room 26.

HEALTHFUL AND QUIET—SUMMER HOME for rent; 10 rooms, bath, piazzas, shade trees; 1 of a beautiful spring lake, well stocked with trout and salmon; 20 minutes from Boston by electric; 2 cottages in Maine; safe, quiet, good road to bathing beach; 1 cottage in Vermont; 1 cottage in Rhode Island; running water and boats if desired. FRANK JOHNSON, 338 Warren st., Roxbury, Mass.

Pianos and Musical Instruments.

BIG PIANO SALE

Roxbury Storage Salesrooms

241 WASHINGTON ST., COR. WILLIAMS. OPEN EVENINGS UNTIL 10. SUNDAYS TILL 9 O'CLOCK.

We guarantee to save you $100 to $300 on the best-known pianos

EDITORIAL PAGE OF THE **BOSTON AMERICAN** BOSTON MAY 22, 1909

BOSTON AMERICAN

80 AND 82 SUMMER ST., BOSTON, MAY 22, 1909

Don't Bother With Any Particular Mothers' Day

If You Can't Make EVERY DAY Mothers' Day, Your Mother Isn't Very Much to Be Envied

Copyright, 1909, by American-Journal-Examiner

Some well meaning individual succeeded in adding to the number of peculiar American days "Mothers' Day." On this day, the human race is invited to wear a particular sort of flower in its buttonhole and to think about its mother with gratitude.

Any effort to recognize the gratitude that the world owes to mothers is a good effort. And we would not discourage the gentleman with the mothers' day idea, nor those that tramp on that day, with a flower and a "kind thought for mother." But, if the people of the country can't make **EVERY DAY** a day in which to honor mothers, there is something the matter with them and their appreciation of what the mothers do.

It would seem rather odd if the mothers of the land had one particular day which they called "Babies' Day." Suppose they did that, suppose they remembered the baby **ONE DAY IN THE YEAR**, and on that day walked around with a flower in their buttonholes. And suppose they forgot the baby the other three hundred and sixty-four days of the year. What would become of the babies and the human race?

Luckily for the world, every day is babies' day with the mothers, and when the babies grow up they ought to reverse the thing, and make every day a day in which to honor mothers, and womanhood—**BY FAR THE BEST HALF OF THE HUMAN RACE.**

A good idea is often expressed humorously in America. We congratulate the newspaper man—or woman—that wrote for the Atchison Globe the "mothers' day" sarcasm which we publish here. There is a good deal of truth in it, unfortunately.

DAYSEY MAYME HONORS MOTHER

(From the Atchison Globe.)

Saturday was Mothers' Day, and there are a few who were so busy they didn't observe it. But Daysey Mayme Appleton was not in that number; no, not she! Daysey Mayme arose early, and putting on her best clothes, ate a breakfast that Mother had prepared and then, leaving the dishes for Mother to do, walked to the greenhouse, where she invested in a dozen snow-white carnations. "Some may wear only one," said Daysey Mayme, "that being the badge selected for Mothers' Day, but I think Mothers can't be honored too highly, and will wear a dozen." Daysey Mayme paraded the streets till noon, when she went home, ate a dinner Mother had prepared, grumbling because it didn't suit her, and then, after telling Mother how to iron her shirtwaists, went off to take a nap, leaving the dishes. Daysey Mayme felt guilty upon awakening. She had slept two full hours of a day that should have been spent in honoring Mother. She got up hurriedly and dressed and left the house again, wearing her dozen snow-white carnations, and to every friend on whom she called that afternoon she told how sweet, how uplifting and how noble it was to set aside a Mothers' Day, and how she intended to observe it as long as she lived. Daysey Mayme was invited out to supper, and when she got home at 10 that night Mother was still ironing shirtwaists. Dear Mother is slow," said Daysey Mayme to herself in her mirror, "but she is a Good Woman, and I am glad I have honored her all day." Then she went to bed, satisfied that one good day's work was done.

The Future Peace of Armenia

American property at Adana and elsewhere in the murder-swept district of Armenia is being patrolled by Turkish guards under pledge of protection.

This is good. But it is not enough.

The outrages that our people have undergone in Asia Minor have given us vested moral interests in that part of the world.

We are under moral obligation to see that wholesale murder, arson and rape shall not merely be intermitted. We must put a stop to the conditions out of which such monstrous things have grown.

The hearty good sense and human feeling of the people in mass must now get behind the car of cowardly diplomacy and push it along.

The Turkish provinces are in danger of becoming derelict—a common nuisance in the path of universal commerce.

America should take the lead—since leadership in the council of nations is so scandalously lacking—in planning out the guarantees of permanent peace in Armenia.

Success After Failure

Dante

By Rev. Thomas B. Gregory

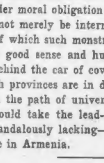

THE immortal Florentine was primarily a man of action, rather than of words; a politician and statesman, rather than a literary man and poet.

Inimitable as he finally became in the world of letters, his original idea was toward the world of politics and laws, diplomacy and statecraft.

Following the natural tendency of his mind, he entered politics early in life, and, working his way along up through the minor positions, we find him, at about the age of thirty, recognized as what might be called perpetual ambassador.

It is said that he was spokesman for Florence on as many as fifteen different foreign political missions.

By the time he was thirty-five years old he found himself holding the supreme office of his city, that of Prior or Chief Magistrate, a position that combined the weightiest responsibilities and highest honors of any office in the republic.

But Dante was born under an evil star, so far as his political aspirations were concerned, and he was destined to defeat almost before he had fairly made a start along the way of his choice.

Fifty years before his eyes saw the light of earth, his city began to be rent by the bloody feud between the Guelfs and Ghibellines. A noble youth of Florence of the name of Buondelmonti, engaged to marry a lady of the house of Amidei turned round and married a young woman of the house of Donati, and thus was started the war which made Florence a hell for more than a hundred years.

When Dante began his career, eighty years after the first blood was shed in this foolish but terrible feud, the groundswell of the strife was still pronounced.

Dante was a Guelf, and at the battle of Campildino helped to break the power of the Ghibellines forever.

But the ancient hates survived, and the old parties, taking the names of the "Blacks" and the "Whites," kept up the fight.

A year or two after Dante became Prior the Blacks got the upper hand in Florence, and the leading Whites were banished, Dante among the rest.

Dante and fourteen others were declared outlaws, and were condemned to be burned alive if ever again they should come into the power of the republic.

When this fearful sentence was passed upon him Dante was nearing his fortieth year, and it seemed as if the star of the greatest man that Italy had ever produced, or was ever to produce, was about to be obscured forever!

Dante, wandering over Europe, with all of his earthly ambitions dashed, with love's young dream turned to ashes, and his great ambition hopelessly gone, began thinking of Eternity—of God, Heaven, Hell—and the final issues of the mysterious human life that we are living here upon this "back and shoal of time."

Beaten in the world of politics, he would rise up into the realm of the Speculative Thought, into the region of poesy, and be a king whose throne none should be able to shake.

Great was the exile's success, and in the Temple of Fame there sit in the highest place, crowned, and glorious, the Four Immortals—Homer, Shakespeare, Cervantes, Dante.

Never Again!

By T. E. Powers

Copyright, 1909, by American-Journal-Examiner

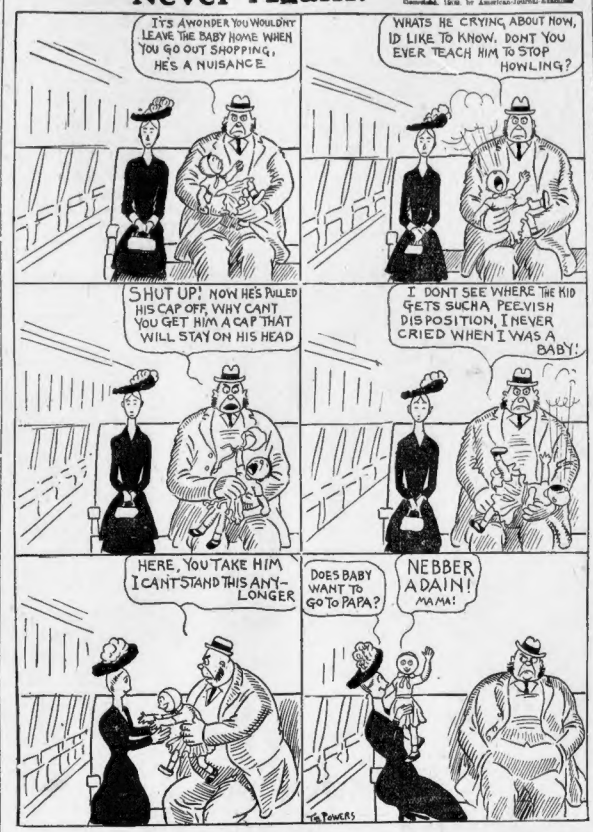
IT'S A WONDER YOU WOULDN'T LEAVE THE BABY HOME WHEN YOU GO OUT SHOPPING, HE'S A NUISANCE
WHAT'S HE CRYING ABOUT NOW, I'D LIKE TO KNOW. DON'T YOU EVER TEACH HIM TO STOP HOWLING?
SHUT UP! NOW HE'S PULLED HIS CAP OFF, WHY CAN'T YOU GET HIM A CAP THAT WILL STAY ON HIS HEAD
I DON'T SEE WHERE THE KID GETS SUCH A PEEVISH DISPOSITION, I NEVER CRIED WHEN I WAS A BABY!
HERE, YOU TAKE HIM I CAN'T STAND THIS ANY-LONGER
DOES BABY WANT TO GO TO PAPA?
NEBBER A DAIN! MAMA!
T.E. POWERS

And Not Only That—

Copyright, 1909, by American-Journal-Examiner

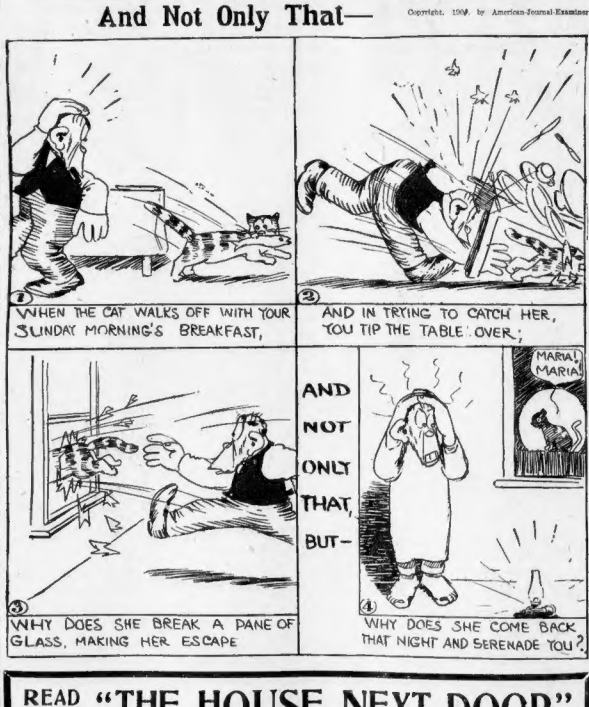
1
WHEN THE CAT WALKS OFF WITH YOUR SUNDAY MORNING'S BREAKFAST,
2
AND IN TRYING TO CATCH HER, YOU TIP THE TABLE OVER;
3
WHY DOES SHE BREAK A PANE OF GLASS, MAKING HER ESCAPE
AND NOT ONLY THAT, BUT—
MARIA! MARIA!
4
WHY DOES SHE COME BACK THAT NIGHT AND SERENADE YOU?

READ **"THE HOUSE NEXT DOOR"**

A Thrilling Story of Love, Envy, Race Hatred and Ambition.
Novelized from F. Hartley Manners' Great Drama of the same title.

IT BEGINS IN TO-MORROW'S

SUNDAY AMERICAN Don't Miss the Opening Chapters

THERE'S A REASON

Little Bobbie's Pa

By William F. Kirk

Ma didnt have time to go down to Revere yesterday, as she promised, beekaus she is busy riteing the diary wich I am going to tell about tomorrow, so Pa & me went up to a big park, ware they play golf. Pa had sum new sticks wich he had bought from a frend of his wich was gitting too fat to play golf, so he asked me to go along & be his caddie. I didnt want to go, beekaus I wanted to go to Revere Beech with Ma instead, but Pa made me go.

Remember, Bobbie, sed Pa, this galm of golf is one (1) wich you shud lern all about beekaus sum day you may be the president of the United States, & golf is the president's galm. Mister Taft goes in for it very exten-siv, sed Pa, his masstr strength & huge bulk en-abling him to brake moar clubs than the average golfer, so if the galm is good enuff for Mister Taft to play, it ought to be a good enuff galm for you to lern.

As I sed, Bobbie, you may perhaps be a president yurself one (1) day, altho yure father, with all his grand intelleck, will prubly never attain that distinc-tium, owing to his dark past.

Pa kep talking all the way to the grounds, telling me about the work of beeing a caddy & how I shud do it.

All you have to do is a snap, sed Pa. I have to hit the ball & hit it aggenn & aggenn, wile you have it very soft, with no work exept to carry the clubs & chase after the ball wen it gits lost in a swamp.

& think of wat you will lern, Bobbie, watching me drive the ball into the South East Quarter of Seckshun 23, Pa sed. It is all a matter of the keen eye wich mais men like Mister Honnus Wagner and me the famus persons wich we are.

Then we got to the park & Pa found the place ware they start to play. Thare was a awful big crowd thare, but Pa sed to me wen we got close to the plais, Watch them all step aside & give me a chanst. Then Pa calm up to the plats ware thay put the littel ball, & sed Pardon me while I malk my drive.

Pardon us, sed sum of the men wich was standing thare, dount you know that this is a private lynx. Besides, sed the men, a grate match is beeing played here to-day, & seeun if you were a member, wich you certainly do not seem to be, you wud have to stand aside & wait.

Nix on the kidding, sed Pa. I have been too long in the league to be made a monkey of, Pa sed. Let me interduce you to my littel son Bobbie, wich has bravly volun-teered to be my caddy today, & thrn stand aside & let me malk my drive.

We are pleased to meet yure littel son, sed sum of the men, but thare will be nothing stirring for you in the golf line, unless you are strong enuff soshully to join our club, wich I dont. Now beat it, sed one of the men, or I will talk tats mashie & mash yure upper lip.

I'm always told me that he was a vary braiv man, so wen I watched him gitting white in the fais & then I saw him talk off his coat, I was afrade he was going to kill all them club members.

Then he galv me the clubs & sed Talk these clubs, Bobbie, & run as fast as you can. So I took the clubs & beegan to run & I didnt dare to look back at first beekaus I hated to see Pa knocking them down, but after a wile I looked back & saw Pa running rite beehind me.

Pa told me then that he had galv me the clubs to carry as he wuddent kil any of the men, but I think he galv me the clubs beekaus he cud run faster without them. Pa kept going to play golf any moar. He galv me the sticks. I sold them last nite.

A Famous Dispatch

By William Hoster

It didn't happen so long ago that most folks cannot remember the criticism that was passed upon former President Roosevelt over the wording of a dispatch which was sent to the ruler of a South American Republic thanking him for the reception accorded to the world-girdling battle fleet.

"I thank you in behalf of my people," was the gist of the dispatch; and the exception was to the phrase "my people."

It was observed that the phrase was imperialistic — that Roosevelt was assuming the manners of an emperor, etc.

For nine days the changes were rung on it. While the excitement was at its height Roosevelt bustled into the executive offices one day, and exclaimed:

"What is this dispatch they are criticising — tals thing about 'my people'? I don't recall having written any such dispatch. What does it mean?"

An investigation was made. In the interests of history, it is as well to set down the result of that investigation. Roosevelt never wrote the dispatch. He didn't even know that it was being sent. He had been sent. The State Department did it.

A dispatch from the ruler of the South American Republic having been received, it was necessary to reply to it. Whereupon some under secretary, to save the President trouble, sat down and wrote the famous message, "my people" and all, signed Roosevelt's name to it, and off it went.

To this day the truth about the dispatch has been one of the State secrets.

A Guide for Hunters

By WEX JONES

HOWEVER experienced a hunter may be, there are a few simple rules which he will find invaluable when trying to persuade African fauna to become inmates of a glass case in a museum.

A cardinal rule is to have all rifles painted bright pink. This may cause a little difficulty in aiming when the sun is bright, but will prevent the loss of many a costly weapon. Pink is a color that is very easy to see in the jungle, so when the hunter throws his rifle away for the sake of making better time to the nearest tree, it can be more readily recovered by the natives.

The tsetse fly is a large buzzy insect, the bite of which brings on prolonged sleep. To prevent being sent to sleep at inconvenient moments, bring along a box of common house flies. Immediately on feeling a tsetse bite, release one of the American flies, and it will buzz in one ear and tickle your nose so vigorously that sleep will be impossible. Burbank is now engaged in developing a mild breed of tsetse fly, in the hope that it may prove practicable for domestic use. By chaining one to the baby's crib, it will be possible to keep the child asleep as long as may be required.

Considerable firmness must be exercised in dealing with the native beaters. Some of them are arrant cowards and exhibit the utmost reluctance in going into the jungle after lions. A good rhinoceros hide whip will be found an excellent argument to use in showing such beaters where their duty lies. As the beaters drive the game through the grass the hunters waits at a convenient spot and shoots as soon as the quarry appears. If the second shot fails to kill the lion, it is customary to apply the absent treatment, which is best given with the aid of a pony, which helps one to be absent more quickly. Should the lion turn upon the beaters, do not be alarmed. Africa simply swarms with beaters.

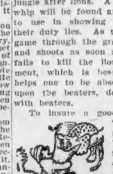

To insure a good bag of lions, ground bait is necessary. The country should be dotted with dead springboks, liberally treated with opium. The lions will eat the springboks and will feel too sleepy to travel far away. In this case it will be necessary to tie a firecracker to the lion with the object of arousing him as the guest comes along.

In avoiding the charge of a rhinoceros by climbing a tree, great care should be taken not to pick out a tree up which a leopard has already climbed.

There are other rules, but the hunter, if he lets the beaters do most of the interviewing, will soon learn them for himself.